DAILY NEVADA STATE JOURNAL.

VOL. LIX — RENO, NEVADA, THURSDAY MORNING, FEBRUARY 5, 1903. — No 74

NEVADA STATE LEGISLATURE

Special to The Journal:

CARSON, Feb. 4.—While there was some business done in the Assembly the principal interest of the day was developed in the two contest cases which are now on the tapis, and may be very interesting before they are concluded. In the Senate the Churchill case has already been taken up, while in the Assembly the Washoe county case has just developed

The routine business of the two houses was as follows

THE SENATE

President Allen called the Assembly to order at the usual hour and after the regular order of business the matter of the contest case of Ernst vs. Williams was immediately taken up. Judge Massey, who represents Ernst in this case occupied all the time of both the forenoon and afternoon session.

THE ASSEMBLY

At yesterday afternoon's session the following business was transacted.

Assembly Bill, 28 by Trembath, of Storey, Asembly Bill, No 29, by McCourt, and Assembly Bill, No 30, by Noteware were all referred to committees.

Resolution, No 2 by Vaughan, will go to the conference committee, and the papers relating to the contest of Wright for the seat in the Assembly of Soucherean of Washoe, was referred to the Judiciary Committee.

Speaker Wilson presented a further petition of names asking for the enactment of the local option law.

This morning after the reading of the journal Cushing of Ormsby presented an invitation from the citizens of Carson inviting the members of the Assembly to attend the inaugural ball, and announced that personal invitations and complimentary tickets would be received by the members later on

McCarran rose to a question of personal privilege and explained that Cooke's motion yesterday relating to the minute clerk was not intended to be construed as the newspaper account of it might be. McCarran explained that it did not affect the ability of the clerk whatever, but referred merely to the ruling of the speaker that the notes of this clerk could not be read in support of a disapproval of the journal. McCarran highly commended the minute clerk for her candid work and capabilities.

Foster, from the printing committee, asked to be authorized to have Assembly Bill, No. 1, (sheep bill) printed as amended. The authority was given.

Graham, of Washoe, introduced a resolution to the effect that the Committee on Printing is authorized to have 300 copies of all bills and resolutions printed Carried.

Skaggs introduced Assembly Concurrent Resolution, No. 3, which he stated was merely an effort toward carrying out the platform pledges to amend Section 1, article 4 of the Constitution, relative to the initiative and referendum. Referred to Judiciary Committee.

Assembly Bill. No. 31, Noteware Authorizing the Board of Capitol Commissioners to purchase a lot and erect thereupon in this city, a home for the Governor of Nevada. Referred to the Ways and Means Committee.

Assembly Bill, No. 32, Syphus: To amend the act relating to the maintenance of public schools. Committee on Education.

Assembly Bill, No. 33, Denton To authorize the commission of the officers of the cadets at the University by the Governor of the State. Referred to the Committee on Federal Relations.

Assembly Bill, No. 34, Denton Fixing the salaries of certain attaches of the government of Nevada. Referred to the Ways and Means Committee.

Assembly Bill, No. 35, Cushing Amending the act relating to the government of the State Orphans' Home. Relating to the admission into that institution of half orphans Referred to the Committee on State Institutions

Assembly Bill, No 36, McCarran: Authorizing county treasurers to place county money in banks upon open account under certain restrictions. Referred to the Ways and Means Committee

Asembly Bill, No. 37, McCarran: To provide for the appointment of a State Fish Commission and defining the power and duties thereof. Referred to the Special Committee on Fish and Game

Senate Joint Concurrent Resolution, No 2, Bell Relative to the government ownership of coal lands not now in the hands of individuals or corporations Committee on Federal Relations

Assembly Bill, No. 13, Bell Fixing the compensation of the county officers of Nye county. Referred to the Nye county delegation

(Continued on Page 5)

If You Are Germ Proof

you need not heed this warning otherwise ponder it well.

Disinfect your drains, sink holes and sewers and fumigate your rooms, an ounce of prevention, etc, is cheaper than seeking a cure

DISINFECTANTS

Chloride Lime, sulphur, copperas, and many others. We shall be glad to advise which one you need.

The Cann Drug Co.,
CORNER 2d & VIRGINIA STS
Leading Druggists

ANOTHER BOLD HOLDUP LATE LAST EVENING

Fifteen Men Lined Up in Wieland Saloon and Register Tapped for Fifty Dollars.

IS IT NOT TIME FOR THE CITIZENS TO TAKE ACTION?

The bold hold-up of last evening following as it did close in the wake of several others, would seem to the casual observer to call for more drastic measures than are at present being used for the protection of the citizens of Reno, both as far as life and property are concerned. The impunity with which these acts have been committed leads one to believe that in the interest of the good and welfare of the town a citizens' meeting should be called and a "601" organization formed, which should take the matter in hand of ridding the town of the worthless and treacherous element which now infests it; particularly if the police force as now organized is inadequate to the occasion.

Shortly before midnight last night one of the most deliberate and well laid plans in the hold-up business took place at the Wieland saloon, corner of Sierra and Plaza streets.

Joe Barra, proprietor of the establishment, was engaged playing pool, and there were some fifteen visitors watching the game. A. Meyer, who has charge of the day shift, was behind the bar attending to the wants of those present when the door on the south side of the establishment was opened and two masked men entered

Meyers was ordered to throw up his hands and the same order was made to the onlookers at the game. The man addressing Meyers covered him wi[illegible] while his partner performe[illegible] ed [illegible] in[illegible] to [illegible] as [illegible] be [illegible] th[illegible] se[illegible] the [illegible] fro[illegible] kir[illegible] pis[illegible] tal[illegible] me[illegible] ac[illegible] st[illegible] ro[illegible] ma[illegible] tio[illegible] hir[illegible] I[illegible] the [illegible] chi[illegible] one[illegible] Dot[illegible] A[illegible] regi[illegible] valu[illegible] ers [illegible] M[illegible] rep[illegible] cur[illegible] had done the work had frequented his place he replied that they looked like people he had seen, but owing to the hurried way they done their business he would not care to state his suspicions.

The man arrested and brought to the saloon was a total stranger to Mr. Barra, but the people who had been in the saloon at the time the work was consummated declared that he was one of the men, and the officers took him over the river. He will be held pending further investigations.

THE VENEZUELAN AFFAIR

Allies Think It Necessary to Force Concessions

[illegible]al to The Journal.

[illegible]NDON, Feb. 4.—There is grave [illegible] that negotiations with Vene[illegible] may be broken off, and the [illegible] taken to The Hague. It is [illegible]n official circles that the allies [illegible] necessary to force concessions [illegible]nezuela. Germany is in favor [illegible]g the case to The Hague.

[illegible]INGTON, Feb. 4.—Baron von [illegible] received a communication [illegible] which is considered important [illegible]erred with Bowen, and later [illegible]d hope of an early settle-

BURNED TO DEATH

[illegible]ear-Old Boy a Victim of Flames

[illegible] to The Journal:

[illegible] BERNARDINO, Cal., Feb. 4 [illegible]e-year-old Johnnie Prentiss [illegible]urned to death at Uplands to-[illegible] With his five-year-old brother, [illegible]e was playing in the orchard [illegible]irred a fire in the smudge pot. [illegible]mes caught the clothing of the [illegible]llow. His brother tried brave-[illegible]ut the fire out and as a last [illegible] carried the little fellow in his [illegible]to the house. When help came [illegible] was dying. The five-year-old [illegible]as terribly burned in his at-[illegible] to save his brother.

SAD ENDING OF A FORMER RENO GIRL

The following special dispatch to The Journal received this morning will bring tears to many eyes:

NEW YORK, Feb. 4.—Mabel Bouton, the actress, died today of consumption, in Flower Hospital, of which she has been an inmate for several weeks.

Mabel Bouton was one of the most beautiful and accomplished actresses on the American stage. She received her education in this city and spent all of her childhood days here.

When the McKissick Opera House was completed C. W. Bouton was in charge of the building, and when it was thrown open to the public little Mabel Bouton took a juvenile part in the initiatory performance of Ramona. Several years late Mr. Bouton and his family went east, and it was about this time that the names of the Bouton girls became almost a household words as exponents of high class dramatic and comedy work. Mabel, Madeline and Cloy Bouton were soon known the world over for their clever work.

About two years ago Mabel Bouton was taken ill and it was stated that she was a sufferer from consumption. She visited all the noted resorts in the United States, as well as those on the other continent, but secured little relief. A little over a year ago she returned to Reno and stayed here for several months, and then left for the east in apparently good health. Shortly afterwards word came that she was confined in a hospital in New York and that her life hung on a slender thread. The dispatch above tells the sequel.

Mabel Bouton was one of the sweetest women that ever lived. Her heart was a typical western product and nothing pleased her more than to hear of the success of [illegible] boy or girl that she had known [illegible] school days in Reno. Se[illegible] little lady has sent in [illegible] charitable p[illegible] she happened to notice in the Nevada papers, and she has done many other acts that would endear her to the people of Reno if such a thing were necessary.

May her sleep be as peaceful as her love of her schoolmates here was genuine.

Three Links Entertainment

The Three Links Society, an auxiliary of the Odd Fellows, will be entertained tomorrow night by Mrs. Chas. Loring and Miss MaLotte, at 105 West street.

TO DEVISE NEW PLAN

Railroad Traffic Managers Holding a Joint Conference

Special to The Journal:

NEW YORK, Feb. 4.—Representatives of all the traffic associations began a joint conference in this city today to devise means for adjusting correction sheets between various lines in the passenger business. At present, and for a long period, there has been great peed of some systematic arrangement or plan that will obviate the necessity for interminable correspondence growing out of efforts to reach a satisfactory understanding and settlement of claims among the roads.

These claims arise from unwillingness upon the part of some one or more roads to accept the proportion allowed by an issuing line in the division of a through rate. The latter gets notice of this through the receipt of a correction sheet, and perhaps it refuses to make any change. More often it declines to correct its figures. This is the beginning of an interminable correspondence with no certainty that the subject will ever reach a final adjustment. It is believed that a less cumbersome method can be found that will readily facilitate and insure prompt disposal of whatever controversy arises, prevent friction that often is provoked, and give less occasion for irritation.

DARK WAR CLOUD

It Seems Likely to Burst Over the Balkans in the Spring

Special to The Journal:

LONDON, Feb. 4. — A dark war cloud hangs over the Balkans, and in the spring a conflict is expected which will involve half of Europe. The Macedonian committee is actively preparing for a great uprising to get reforms which the Sultan has denied. Turkey will try and suppress the revolt with a strong hand. Russia and Austria are massing their troops on the border prepared to take a hand when the storm breaks. The latter powers insist that Turkey shall grant reforms to Macedonia.

Firemen Killed

Special to The Journal:

WILWAUKEE, Feb. 4.—As the result of a fire in a manufacturing plant here today four firemen are dead, and at least ten more are in a critical condition. The men inhaled fumes of nitric acid and several hours afterwards collapsed.

Just received a line of blue enamel ware. Reno Co.-Op. store. tf

Hot noon lunches at J. Becker's

Whew-e-e!!

That's what the gentleman said when he saw our large assortment of fountain pens. Didn't take him a second either to buy one

We carry the largest stock of fountain pens in the State.

Frank Golden Jewelry Co.
Cor. Second and Virginia Sts.
Reno, Nevada

Gray, Reid & Wright Co.

Our February Clearance Sale

Our new goods are coming in. We have received a large Invoice already, and it is crowding us for room. We will close our February Clearance Sale THIS WEEK. You want to buy now to take advantage of the low prices.

INDIGO BLUE PRINTS

We shall add to our regular sale items 50 pieces indigo prints fast colors.

20 yds. for $1.00

EVERETTE GINGHAMS—
Good assortment to select from **6 1-4c a yard**

GINGHAMS FOR APRONS—
New assortment, blue, brown and red checks. **Our price, 6 1-4c**

MEN'S FURNISHING GOODS
Reduced Items for our Clearance Sale

Men's Cotton overshirts 50c value 37½c
Men's Cassimere overshirts $1 25 value 95c
Men's flannel under wear in scarlet and vicuna colors $1.50 value for $1.15
Men's Stanley shirts, cola s attached 75c value 42c
Men's underwear, heavy fleeced 50c value 39c
Men's hardkerchiefs 10c and 8 1-3 value .05c
Ladies' kid gloves all shades $1 00 value for 82c
Ladies' kid gloves all shades $1.50 value for $1.15
Ribbons 10c and 15c values .05c yd
Fancy neck ribbons, 10c, 12c and 15c values at 8 1-3c yd
Ladies' tailored skirts $10.00 $12.50 values at $7.50
Ladies' tailored skirts $16.50 and $17.50 value at $12.50

WRAPPERS
All of our wrappers that we have been selling at $1.25
REDUCED TO 79c

LADIES' UNDERWEAR
Union suits close fitting
$2.50 values going at $1.75
$2.25 values going at $1.50
$4.00 values going at $2.38
Ladies' underwear, vests and pants, 50c values at 39c
the 75c values at 48c

TELEPHONE BROWN 285. 237 VIRGINIA STREET.

Good Laundering

doesn't happen. It's the result of steady, determined effort along correct lines. You get it when you send us your bundles.

Troy Laundry Company
Phone Main 371

Climatic Changes

compel proper regard for comfort and health. The Overcoat is the winter solution of the comfort problem. The modern Overcoat pleases the eyes as well as the body We have the newest style stuffs in profusion Soft Vicunas in Oxford. Black and Blue Beautiful shades in Kerseys and many other materials from which to choose.

S. C. Foster, TAILOR DRAPER IMPORTER
Hartung Bldg., Virginia Street
Phone 231 Brown

ARCADE HOTEL

Open day and night. Convenient for all trains. Fine restaurant attached. Best of wines, liquors and cigars at the bar.
COMMERCIAL [illegible] RENO, NEV

Sloppy Weather

Brings a demand for

Rubbers

There is one place to get

Good Ones Cheap

LADIES STORM RUBBERS 50c
MEN'S STORM RUBBERS 75c
LADIES FLEECE LINED ALASKAS 75c
MEN'S FLEECE LINED ALASKAS $1.00
MISSES STORM RUBBERS 45c
CHILDS STORM RUBBERS 40c

Tel. Blk. 243 **Cleator's** 17 W. Second

Sorosis Shoes Sold Only at This Store

NewspaperARCHIVE®

ADVERTISEMENTS.

Perkins' Mortuary Parlors
228-228 Sierra Street
(Near Masonic Hall-)

The most complete and modern establishment of its kind on the Pacific Coast.

PHONE--MAIN 31; RESIDENCE 35

The Farmers and Merchants Bank

Paid Up Capital $100,000

OFFICERS

W. J. WESTERFIELD.....President
A. DOLLY..... First Vice President
F. D. KING.....Second Vice President
A. F. TOOLEY..... ..... Cashier
A. H. SMITH.....Assistant Cashier

Do a General Banking Business—Correspondents in San Francisco, Denver, Kansas City, St. Louis and New York.

Southeast Corner Second and Virginia Sts.
RENO, NEVADA

Washoe County Bank

RENO, NEVADA

Capital, fully paid - - $500,000.00
Surplus Fund . . 50,000.00

GEO. W. MAPES.... - - .. ..President
J. E. WARD ..... - - ..Vice-President
C. B. LYMAN ..... - - - .Vice-President
F. T. BENDER ... ...Cashier
H. H. TAYLOR .... - .....Assistant Cashier

With a large capital and a fine equipment, this bank is prepared to extend every reasonable accommodation.

Bank of Nevada

TRUSTEES—Daniel Meyer, Herbert Fleishhacker of San Francisco; Moritz Scheeline Geo. F. Turrittin, J. N. Evans, P. L. Flanigan, Henry Anderson of Reno; Richard Kirman of Carson; H M. Gorham, J. B. J. B. Overton, C. E Mack of Virginia City.

Paid Up Capital, $600,000

Accounts of Banks, Corporations and Individuals received on favorable terms.

INTEREST PAID ON TIME DEPOSITS

Buy and sell exchange on all the principal cities of the United States, Canada, Europe, Asia and Africa.
Messrs. Scheeline and Osburn are resident agents for twenty-eight Fire Insurance Companies, the total assets of which are $217,840,081
Safe deposit boxes for rent, prices according to size, varying from $3 to $12 per annum.

F. F. Turrittin . .. President
Moritz Scheeline Vice President
P. L. Flanigan Second Vice President
Richard Kirman Cashier
A. G. Raycraft . Ass't Cashier and Secretary

WE SOLICIT YOUR BUSINESS.

Renters Loan & Trust Company

Incorporated 1890.

Capital fully paid $1,000,000

Officers and Directors Local Branch

A. M. McCormack ... .President
R. W. Grimmon .....Vice-President
H. R. Cooke .....Attorney
Ray N. Knight .....Secretary

DIRECTORS

A. M. McCormack, R. W. Grimmon, H. R. Cooke, A. Spencer, F. F. Martin, John Fitzgerald, A. F. McPhail.

H. C. Farley, Supervising Architect.

Loans money on real estate security, or make building loans through the Building and Loan Department.

W. F. CREELMAN, Resident Agent
FARMERS & MERCHANTS BANK
Depository for Nevada.

Washoe County Title Co.

218 Virginia St., Reno, Nevada.

CHAS. L. KNOX, Attorney-at-Law
General Manager

Abstracts of title furnished on short notice for any lands in Washoe County.

You cannot borrow money on your land without an abstract, many titles are defective and now is the time to have the errors corrected. Phone, Brown 244.

Oakes and Nash

UNDERTAKERS AND EMBALMERS

We carry the only wholesale line of eastern and Western goods in Nevada. Local trade supplied from our full stock at San Francisco prices. Office, Opera House Block, Phone Brown 411; McPhail residence, 605 Virginia street, Phone Green 384; Stewart residence 613 4th street, Phone Red 364.

Good Morning!

Come over and let us tell you about our new

Substitute for Glass

It's unbreakable. Anyone can apply it. Will admit as much light as glass. Fits flat, round or irregular surfaces. Requires no sash or putty. Can be used for roofs and windows. It's a pretty good thing. Better get next to it. It's cheap too.

Say! Have we ever told you that we sell

**Shafting
Pulleys
Hangers
Boxes**

And all kinds of power transmission material

**Engines
Boilers
Pumps
Compressors**

And all kinds of Iron and woodworking machinery

**Motors
Dynamos
Transformers
Copper Wire**

And all kinds of electrical apparatus

**Shoes and Dies
Motors
Screens
Copper Plates**

And all kinds of stamp mill material

**Hoists
Wire Rope
Cages
Cars**

And all ki—— What's that? Do we make CASTINGS? Well! We should say so. Any weight. Any quantity. Any size. Any kind. Hard or soft Iron, Bronze, Brass or Copper.

Oh, Yes!

About repair work. We can make repairs so cheaply, it will pay you to break your machinery occasionally just to let us fix it up for you. You'll find it actually cheaper than running it.

Nevada Engineering Works
Reno, Nevada

FOR SALE . . .
REGISTERED
Hereford Bulls
AND HEIFERS
Alamo Hereford Stock Farm
John Sparks, Prop.

Oberon and Louvre Cigar Stands

All the popular brands of IMPORTED and DOMESTIC CIGARS, CIGARETTES SMOKING and CHEWING TOBACCOS.

H. A. MAY

SAN FRANCISCO CORRESPONDENCE

Social Chat on Timely Topics from the Pen of Madam On Dit, our Regular Correspondent.

Congratulations from every direction have been rushing upon Mrs. Francis G. Newlands, all of which she receives in her ineffably, gracious manner, which endears her to every one with whom she comes in contact. I know Mrs. Newlands very much dislikes newspaper notoriety, but to a certain extent it is always the penalty one pays for prominence and success, and she canot be an immune along this line, all of which is a prelude to a statement that in all of Washington there will be no Senator's wife who will grace the position more superbly than Mrs. Newlands—fill it not only with all of her rare mental, physical endowments, but with a sweet, true womanliness, which renders the world a better place for the part she plays in it. This to those who do not know her will sound fulsome, but to those who do, one and all, will agree with me that the half has not been told.

The sweet Mrs. Leonard, of Virginia City, whom we all knew as Jessie L. Hobart, is the proud owner of a little son, just about sixty hours old, so her schoolmates and friends here have been informed, and all are happy with and for her. As Jessie Hobart she was one of the lightest hearted, gayest schoolgirls, looking forward to a bright girlhood, full of everything that girls love. The day she was eighteen her cousins, Walter Hobart, Ella and Ellis Hobart, settled $50,000 upon her, and she was socially launched at the Hobart mansion. Her first winter was but half over when she was summoned to the bedside of a dying mother in Nevada, and all the sunny side of life for many a day became things of the past, and the young girl assumed entire charge of the bereaved father and the little sister and brother, trying with all the strength of her womanhood to make up for them what they had lost. I have seldom seen any-thing more pathetic than the part sh played for several years past, and s became the wife of Mr. Leonard, mining man in Virginia City, whe she now makes her home.

Speaking of the Hobarts, Ella, eldest daughter, now Mrs. Char Baldwin, is threatened with consum tion and has been ordered to Colora where she is spending the winter, 'a where she is rapidly improving. b it is said she never can again ma her permanent home in this State.

Our legislature is very busily work, very little time being waste in discussion and useless flights oratory, the day for the latter havin passed.

One of the matters of interest amon us at present is the attack of the Rev Mr. Weeden upon our Episcopalian churches. He charges the member with being selfish, luxury-loving, exclusive, shutting the church door upo the poor, making our pews and churc belongings as luxurious as a Frenc woman's boudoir, and much more the same story. Some of this attac may have been merited, but much it was unnecessarily harsh, and es pecially did the clergy so consider it

To Dr Campbell fell the burden of a rejoinder, which he gave in a most ringing, denunciatory manner—logical, eloquent and convincing — and now there is war in camp.

Our former mayor, James Phelan, is home again after a delightful trip abroad, and it is said will again enter the political arena. Just how I do not know, but he is too young a man and too instinctively a politician to forswear his tendencies in this direction.

A very pleasant young couple are just about leaving San Francisco with a view of making their home in Reno, Mr. and Mrs. W. B. Craig. Mr Craig is a lawyer, the son of one of our best attorneys Wm. Craig, a Virginian, who came to this coast immediately after the war, since which time his home has been right here, where he has closely identified himself with the bar. Young Craig about a year ago married a charming young woman, a niece of the late Harry I. Thornton, formerly of your State, of the firm in the early days of Austin, Garber & Thornton. Harry Cresswell, now a partner in the firm of Garber & Garber, with Crittenden Thornton, has been among the recent visitors of Tonopah, and I hear there is some chance of the latter settling there.

Of all the beautiful social affairs I have ever seen the Spreckels ball, last Monday, was the most brilliant and costliest. Really it savored of enchanted land. As the calcium lights flashed shown over fair woman and brave men gorgeous and gold lace, oriental embroideries, diamonds, pearls and jewels of all kinds known to Ind and the Orient it was dazzling, far beyond my descriptive powers. The favors for the cotillion and there were hundreds and hundreds of them, all came from Paris, and were distributed by some of San Francisco's handsomest women especially chosen for this purpose.

Among the belles was Maria McKenna, dressed as a Salvation Army lassie, a striking figure in all the gorgeous coloring of the others. Mrs. Francis Newlands, with her hair powdered, was in full evening costume, but essayed no fancy costume. Walter Hobart, in a pink coat of the Burlingame club, was as merry as a boy, while James Phelan, our ex-mayor, wore an elegant court costume with ruffles of rare lace on front and sleeves.

The effort to move the capital of the State to San Jose has again been revived, and I for one sincerely hope it will meet with the same fate it has before. What point is to be scored by the move I cannot see, and the State has already expended millions upon the buildings, lands and the beautifying of the latter. The fight will be a determined one, and some very active lobbying is expected.

W. A. Clark, son of Senator Clark, is visiting his brother at the home of the latter in Menlo. It is said the young widower is unutterably sad over the death of his wife, and the trip to the coast is taken with a view of arousing him from his despondency. A sad, short, little love story was his —one short year in which to become a tale that is told.

Mrs. McKenna and Miss McKenna, the wife and daughter of United States Supreme Judge, leave this evening for Washington, where they are identified with the most prominent social set there, as well as political.

George Grayson has just returned from a visit to his possessions in your State.

AND SURE

There is no opium or other harmful substance in Chamberlain's Cough Remedy. It may be given to a baby as confidently as to an adult. It is pleasant to take, too, and always cures and cures quickly. It is a favorite with mothers of small children for colds and croup. For sale by S. J. Hodgkinson.

Fresh cocoanut chocolate balls at Manheim's.

If you want fresh frozen oysters go to J. R. Bradley Co.

Furniture and Carpets

Reno, Thursday, 10 February, 1908.

Very neat

As far as general appearance goes, the above pictured Indian stool will prove very satisfactory and the price we are quoting will be an additional incentive to procure one. It is made throughout of choice ash, finished mahogany or golden color. Measures 14 inches high, and the top 14x14 inches.

We have an excellent line of tabourettes, the prices beginning at $3.25

CREDIT IF YOU WANT IT

John Breuner Co.

Virginia Street, between First and Second, Reno

Opening

I take pleasure in announcing to the public that I am now ready for business in my new location, and will be pleased to show my elegant stock of cloths and take orders for both ladies' and gentlemen's made to order clothes together with a complete line of ladies ready made suits.

Armand B. Kreft
Second Street, bet. Virginia and Center Streets
Reno, Nevada

DISINFECTANTS
AGAINST DIPHTHERIA

FORMALDEHYDE SOLUTION
5 CHLORIDE SOLUTION
SULPHUR, COPPERAS
AND MANY OTHER KINDS

—AT—

CHEATHAM'S DRUG STORE,
136 VIRGINIA STREET

It will pay you To do shopping

And when you have looked over all other stocks of Dry Goods call on us and we will save you 25 per cent on your purchases of Yarns and outing flannel and 35 per cent on Wool Dress Goods

Wrappers and Wool Skirts Way Down

YOURS TO PLEASE

Novelty Dry Goods Store
Phone Black 241 O'CONNOR BLOCK Opposite Postoffice
Attention to Mail Orders

NEWSPAPER ARCHIVE®

PRELIMINARY EXAMINATION

Some Sensational Evidence Introduced Yesterday.

The preliminary examination of Harry Butts and W. D. Phillips, charged with the robbery of the Reno ticket office on the 20th of last month, was resumed in the district court room yesterday morning.

It was stated on the streets Tuesday night that a sensation would be sprung Wednesday morning when an absent witness would be called that would testify to having seen the man who did the act.

The court room was uncomfortably crowded when Judge Nash was ready to resume the hearing.

George Hall, the night operator, was the first witness called and he gave some testimony in regard to the pistol used in the hold-up and identified it as the one he had seen in the office a number of times.

He gave much the same testimony as the preceding witnesses had in this respect

District Attorney Pike then called for Dan McMahon, but the witness did not respond.

Attorney Wm. Woodburn stated at this time that he had been informed that McMahon had telephoned from Truckee last night (Tuesday) and if "the boys would send up a piece of money he would come to Reno and testify in their behalf."

After listening to considerable talk that was of no importance, Judge Nash adjourned Court until 2 o'clock, at which time it was thought McMahon would be on hand. A bench warrant was ordered issued for his appearance.

When the case was taken up at 2 o'clock witness McMahon was again called. District Attorney Pike made excuses for the non-appearance of the witness in the morning by explaining that he had overslept himself.

McMahon took the stand shortly after court convened. He stated that he was crossing over to the Clarendon hotel about 10 o'clock on the morning of the alleged robbery and met a masked man at the east side of the building

He states that he took a good look at him and then returned to the de- [illegible] about twenty minutes thereafter heard of the robbery

When asked if Harry Butts was the man he had seen take the mask off and throw it away, McMahon said that he was not sure that it was Butts, but added that if it was not him it must have been his ghost.

Frank Folsom was then called to the bar and Mr Butts was also asked to stand up McMahon was asked which one, if either of the men, he had seen take the mask off at the place and time stated. He declared that he could not be positive that had seen either man but was sure that he had seen a man east side a mask on the day stated before at or near the Clarendon hotel.

McMahon admitted that he was under the influence of liquor on the day the robbery is suposed to have occurred, and also said that he was drunk when he went to Verdi, and was in about the same condition when he had left Truckee the following day

When asked if he had not telephoned from Truckee to Reno that he would come here and testify for the [illegible] if a piece of money was forthcoming he said he had not.

[illegible] was then taken on [illegible] Butts Curler After a [illegible] Mr Curler in a round-about [illegible] witness stated that he had [illegible] in the State Pen [illegible] the crime of arson and [illegible] witness make statements [illegible] tendency to di[illegible] on account of his [illegible]

Upon [illegible] testimony of McMahon, District Attorney Pike moved that further hearing be continued until this morning at 10 o'clock. The attorneys for the defense acquiesced, and the order was made.

COMMERCIAL MEN'S MINSTRELS

Bill For McKissick's Opera House February 10th

The Freeman & Lynn Commercial Men's Minstrels opened their third annual tour at Willows last Monday night. The drummers had no difficulty last season in convincing the people that they knew the art of pleasing the people whether on the road or before the footlights. Last season the Commercial Men's Minstrels broke the record wherever they appeared for crowded houses. The press was unanimous in praise of their performance. The theatregoers hardly realized that the drummers could present such a performance as given by them last year. This season the management will be intrusted again to Messrs. R. M. Richardson and A G. Stoll. These two well known traveling men claim they will surprise the people of this town with a great minstrel company, as they have devoted much time and labor in organizing the strongest company that money would get on this coast.

The three weeks' tour of this company will cover nearly all of the principal coast cities. The Nevada towns for which they are billed and the dates of the same, are as follows: Virginia City, February 8th; Carson, 9th; Reno, 10th.

Asking For a Schoolmate

A few days ago Herman Thyes had occasion to send to Pismo Beach, Cal., for some fresh clam juice. In acknowledging the receipt of his order Jason Oakes, asked if there was a man here named Richard Nash, and asked Mr. Thyes to let him know if he knew anything about the man, as he claimed to know him when both were boys.

Uncle Dick was interviewed about the matter and with a smile he replied that he and Oakes had been schoolmates years ago.

A correspondence will be taken up between these two old-time Nevadans and probably The Journal will be able to furnish some reminiscenses of early Nevada times as a result.

Mr. Nash is probably one of the best informed men in the State in regard to the mineral possibilities of the eastern part of Nevada.

The Days Getting Longer

The shortest days of the winter have gone and the days are now growing longer and according to the rhyme, 'When the days begin to lengthen, then the cold begins to strengthen.' This is generally true for a month or six weeks, but every day brings more sunshine and every day mother earth takes in more heat until at last the icy bonds of winter are broken and spring with balmy breezes, clothes mother earth in her drab of green

Col. Maxson Injured

Col H B Maxson met with quite a painful accident yesterday while out sleigh riding. He had a party of fifteen young people with him, and in crossing a blind culvert on South Virginia street the sleigh turned over and the horses, becoming frightened, ran away In the mix-up Col. Maxson was the only party seriously injured and is now at his home, laid up with a dislocated shoulder.

Change in Management

H. A. May, of the Louvre cigar stand, has bought Chas. Dreyer's Oberon cigar stand and will run the two stands under his personal supervision Mr May is one of the "Best People On Earth," a very congenial gentleman, and has a large circle of friends in Reno He will carry the best and most popular brands of cigars, cigarettes and tobaccos at both stands

Try a gallon of that Ohio Crab Apple Cider at the Reno Market, only 50c.

Fraley's
UNDER ANY OTHER GARMENTS
RENO, NEV

Special Sale of Flannel Waists

We have decided to close out all of our flannel waists and have made very low prices for

Thursday---Friday---Saturday

75c waists reduced to 50c
$1.00 and $1.25 waists reduced to 75c
$1.50 and $1.75 waists reduced to $1.00
$2.25 and $2.50 waists reduced to $1.65
$3.00 waists reduced to $2.25
$4.00 and $5.00 waists reduced to $3.00

We still have a limited quantity of flannelette wrappers at the reduced prices.

$1.25 Quality 65c
$1.75 Quality 95c

H. Fraley, 209 Virginia Street

OFFICIAL REVIEW OF NEVADA MINING

The United States Mint's Latest Report on Existing Conditions.

The year 1901 has been a period of marked progress and increased developments in a mining way. The bullion output for the year was 44 per cent greater than that of 1900 and 52 per cent greater than that of 1899. Tonopah, the newly discovered camp in Nye county, is responsible for the greater portion of this increase, though nearly every county in the State reports substantial gains, says the Pacific Coast Miner.

Storey County. — Storey county's output has more than doubled. The famous old Comstock has shaken itself free from the ennui with which she has been afflicted for some years, and with improved facilities and cheap electric power, together with a general feeling of confidence, it is again attracting the attention of mining men. At the Consolidated California and Virginia the hydraulic pump has lowered the water some 500 feet below the Sutro tunnel, thus enabling the company to resume stoping the narrow veins of high grade ore which have been submerged for about fifteen years. This mine has, during the past year, yielded over three-quarters of a million dollars, principally from ores extracted from the 1850 to the 2150 levels; of this amount about three-fifths is gold. Several others of the old Comstock mining companies are preparing to resume work in the same manner in their lower levels by the adoption of electric elevators for the handling of the water.

Nye County.—Aside from the Tonopah mines, Nye county has increased its yield over that of 1900 in both gold and silver, as have most of the real mining counties of the State. The building of the new railroad through the eastern and southern counties is causing unusual activity among mining men. In all directions new properties are being prospected, and capitalists have their experts in the field seeking new discoveries or the purchase of old abandoned mines known to be valuable under improved conditions.

Washoe County. —The yield of gold bullion from the Olinghouse district was about the same as that of 1900, and no important developments have been made. The Wedekind mine, three miles north of Reno, has shipped but little ore, though a considerable quantity has been extracted. Judging from present indications, the ore bodies are extensive in depth and the ore continues rich. A 50-ton plant for reducing the ores on the ground is now in course of erection by the new management. Considerable work is being done in the Peavine district, and some very promising copper developments have been made in that locality.

White Pine County. — The Rocky Homestake Company has shipped during the year silver-lead ores to the amount of $91,000.

Lincoln County.—Lincoln county is becoming the center of a boom, brought about by the surveying and grading for the railroad. Probably no other county, unless it be Nye, is so covered with prospectors rushing in to take advantage of the very best opportunities that may offer through the entire length of the county. The Delamar mine continues to hold its place as the chief gold producer of the State. Reports from other sections of the county adjacent to the lines of the new railroad are to the effect that some new and important discoveries of gold and copper have already been made.

Eureka and Lander Counties.—The output of silver from these counties is about the same as in 1900. Lander shows a slight increase in gold. The Tenabo Mining Company, operating at Cortez, Eureka county, is the largest producer. Its ores are all shipped to Omaha for reduction.

Esmeralda County. — The Pamlico and La Panta group of gold mines, in Hawthorne district, noted for their richness in the past, have recently passed into the hands of a syndicate of New York and Buffalo men. This management will immediately cause the erection of a 40-stamp mill at the mines, with a 15-mile pipe line to conduct water to the plant. It is one of the most promising enterprises in the State.

These mines were worked, or rather gouged, ten or twelve years ago for the rich pockets and streaks, leaving thousands of tons of good milling ore in the dumps and other thousands of tons of ore in sight in the mines that could not be hauled at a profit then, as there was no water within twelve miles, even for domestic use, and the cost of transporting and milling the ore was very heavy. The Pamlico mine is noted for having produced six tons of ore which yielded $55,000 in gold. The bullion from these mines goes over .850 fine in gold. For the past thirty-five years Pine Grove district has been a steady producer and is keeping up its record.

Elko County.—The chief producer of this county is the Dexter-Tuscarora gold mine at Tuscarora. This old mine, which remained idle for some years, was reopened about three years ago and has been a constant producer ever since. The company's bullion shipments for 1901 amounted to $175,000. There are many small producers at different localities, and some placers, worked principally by Chinamen. The Monarch, at Spruce, is developing into quite an important silver-lead mine.

Lyon County. — The Silver City mines are the oldest and steadiest gold producers of Lyon county. There has been but little variation in the annual output from this camp for the past twenty years, though during the past year the Lager Beer mine has increased its yield, having encountered large bodies of ore of improved grade At Yerington a 50-ton plant for smelting copper ores has been installed, and a great deal of development work has been done on the several mines of that vicinity, but as yet only a few shipments of copper matte have been made.

Lead.—The parties operating silver-lead mines have, as a rule, reported the silver only. Therefore any estimate of the lead produce would be a guess. Nearly all of the silver-lead ores are taken from the mines of Eureka, White Pine, Elko and Lander counties, and are shipped to Salt Lake, Denver and Omaha for reduction.

THE ELECTRIC POWER

Work to be Resumed in This City Next Week

Yesterday Mr. Broiley, the local manager of the new power company that is heading for Carson, arrived here to look over the field and see what could be done, says the Carson Appeal The late storm has set matters back a little and until settled weather arrives, it will be impossible for the company to proceed as rapidly as desired.

He stated that the poles and wires have been received, also local wire for this city and other material that will be necessary in carrying out the work. He believes that next week active work will be resumed, and that within another thirty days the company will be supplying this city with all of the power and lights that the city can desire. The late suspension of work was not wholly due to the bad weather, but more on account of the scarcity of material, which has been delayed on the railroad many weeks. As this is now on hand there is nothing to hinder the progress of the undertaking.

Making Improvements

A. J. Clark, of the Clarendon hotel, has just received two new large stained glasses from San Francisco, which were put in the front door of the ladies' entrance, and has made quite an improvement in the front of the hotel.

E-STREET TUNNEL ABLAZE

Narrowly Escapes Total Destruction—Firemen at a Disadvantage

The Virginia Enterprise says

At about a quarter of 10 o'clock last night John Price noticed a dense smoke issuing from the E-street railroad tunnel and immediately gave an alarm of fire. A lively blaze had broken out in the roof about half-way through the tunnel and its timely discovery averted a repetition of the disastrous conflagration which destroyed the Yellow Jacket tunnel last summer. At it was, the tunnel was filled with smoke and only by the greatest effort the firemen and volunteers were able to lay a line of hose to the point where the fire was.

When it was thought the fire was out it started with greater fury than at first. An engine was brought from the round house and a flat car with a roof on pushed into the tunnel to enable the fire fighters to get closer to the blaze, but it was found necessary to pull down a set of timbers before efficient work could be done.

An Acquisition

The Bonanza is glad to announce that James Morris, an old-time Nevada printer, and among the very best on the coast, is now in charge of the job department. The attention of mining companies and business men generally is called to this, as well as to the fact that all work turned out will be first-class in every particular. —Bonanza.

..Overcoats..

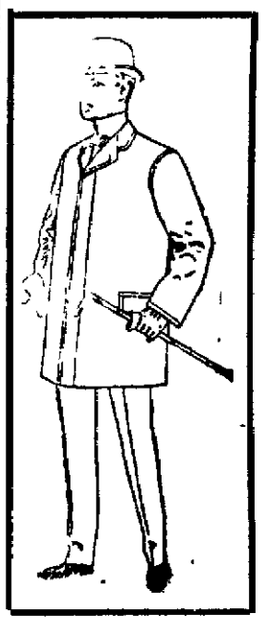

If you have no definite idea

Of your winter Overcoats or heavy suits our reputattion, colossal variety and experience are at your service. We are showing some exclusive designs in the latest tailoring ready-to-wear goods of the

LATEST UP-TO-DATE STYLES

Men's Overcoats, [former price $12.00] this sale $8.00
Men's Heavy Suits, [former price 12.00] this sale $8.00

John Sunderland

Witch Hazel Cream for Sunburn

HODGKINSON
...Druggist...
VIRGINIA STREET :: RENO, NEVADA

QUICK DELIVERY

Choicest of Groceries

Fruits and Vegetables in Season.
Fresh Fish every Friday morning

FERGUSON & CUNNINGHAM
Masonic Bld'g., Com. Row

PHONE GREEN 214

MERCHANT TAILOR

I am showing the latest Fabrics in fine Art Tailoring. Cheviots, Wosteds and Cassimeres. I Also carry a very fine line of Overcoatings and use the very best material in finishing.

Joe Jarvis
Room 6 Queen Building RENO, NEVADA

The New Overland Hotel

Is now open and ready for business. This hotel is the only steam heated hotel in town. Electric ..lighted throughout the building. The most complete dining room and grill in the town. Meals served American and European. The finest bar in the State in connection. Strictly first-class.

Canady & Sadleir, Props., Reno

Dreyer

Wants to see you. He has what is good for what ails you in the wet goods line. Perhaps you smoke. No better cigars than his. Up-to-date mixologists at

The "Oberon"

Phone Green 303 Reno, Nevada

RENO CABINET & NOVELTY CO.
Have just received a consignment
...of...
Quarter-Sawed Oak Mantles
In the latest designs. We are
Sole Agents for
THE JACKSON VENTILATING GRATE
The public is invited to inspect our stock before purchasing elsewhere.
334 SIERRA ST. PHONE RED 383

NEWSPAPERARCHIVE®

NEVADA STATE JOURNAL

RENO, NEVADA

Published every morning, Monday excepted.

E. L. SINGHAM - - - - Lessee and Publisher

OFFICE ....THE JOURNAL BLDG., SECOND STREET
TELEPHONE .....GREEN 511

TERMS:

One year, by mail	$6 00
Six months by mail	3 00
Three months by mail	1 50
Per week (by carrier)	15

AGENTS—Davis & Kirman, Carson City, Nevada.

Entered at the postoffice at Reno, Nev., as 2-d class matter

JOHN H. DENNIS, Editor

TO SUBSCRIBERS—Parties who do not receive their paper or have any cause of complaint will oblige by notifying this office.

CITY AGENTS

Harry Davis, Commercial Row.
Rosenthal & Armanko, Commercial Row
Morton & Butler, Virginia Street.

$10 REWARD

Will be paid for information that will lead to the arrest and conviction of parties stealing copies of The Journal from the premises of subscribers.

WHY NOT FOREVER

CONGRESS has rebated the duty on coal for one year. This is in response to a sweeping demand that has gone up from every home in this land.

Why did Congress rebate the duty for one year? Why did it not repeal the law for all time?

If taking the tariff off coal or rebating the tariff on coal for one year is a good thing, why would it not be a good thing to rebate it for two years? Is there any more reason why it should be rebated this year than next year, when the proposition is viewed from the standpoint of principle?

The necessity for rebating it this year may be greater but the principle behind the thing is the same.

Must the American people face starvation, or death by cold, before their law-makers will grant them immunity from persecution by gigantic trusts?

In our earlier years, in the study of American history, we were taught that one of the fundamental ideas in the government of this country was, "The greatest good to the greatest number."

Is that a wise doctrine? Is there justice in it?

It is true that the welfare of one is the concern of all, but have we not grown to make it read, "All must be compelled to pay tribute to the greed of one?"

Let us look at the situation a bit. How many men are benefitted by this protection on coal? How many are wronged by it? How many people in the State of New Hampshire are mining coal? How many in Maine; how many in Vermont; how many in Massachusetts, Rhode Island and Connecticut?

How many people in these six States are using coal?

Take it in Pennsylvania: how many men are owners of coal mines? In what great State are there a few, not one in every hundred thousand of that State's people, and yet because of an infamous law found upon the statute books of the nation, written there by the greed and avericiousness of as blood-thirsty a set of piratical cut-throats as ever scuttled a ship we all pay tribute.

Stop and think about the infamy of the thing. Ask yourself wherein the justice in such a law lies.

What infant industry are we protecting by giving to these highwaymen guns with which they compel us to stand and deliver, or perish from cold?

And yet Congress, a supposedly representative body of Americans, when urged by nine hundred and ninety-nine thousandths of the American people, rebate the tariff on coal for one year, instead of wiping it off the statute books forever.

In this connection it is but right to say that the wrong and hardships and inquity done by the duty on coal is less in proportion than on countless other things but the people will not awaken to a realization of this fact, until hard pressed along these other lines.

You want coal now, you haven't the price to pay for it having investigated the duty on this commodity, you realize that you have to pay that duty, and you ask to have that duty repealed.

Reason out the whole proposition along the same line, and the tariff will cease to be a fetich before which you prostrate yourself.—Concord (N. H.) Patriot.

A GERMAN VIEW OF SUBSIDIES

THERE is much food for reflection in the recent statement of Herr Ballin, Director-General of the Hamburg-American steamship line on the subject of shipping subsidies.

In an interview with the editor of the Tageblatt, Herr Ballin said the German companies regretted the fact that the British government had subsidized the Cunard line, not because they feared the competition of that line, but because it was a bad example for other countries, as if one country would subsidize lines other countries might do likewise until finally all subsidies would have to be abolished by an international agreement similar to the Brussels sugar convention. He thought the Cunard line's new large subsidized large steamers were too expensive to be run at a profit, owing to their enormous consumption. The British government he asserted, was really giving the Cunard line new steamers outright, as it found the capital for building them and subsidized the vessels sufficiently to cover the interest and the organization of the new company. France's experience, he further remarked, showed the deadening effect of state subsidies. Herr Ballin would exercise his influence to prevent the German government from imitating England's example. Means of transportation created at state expense always were failures when adequate commerce did not exist. The German lines were successful because the German merchants had the courage to export German products and get return freight.

Much more might be said in illustration of the vicious principle of building up one industry at the expense of all others, for that is what such bounties means. It needs not the saying that any man interested in ocean shipping will build vessels and navigate them if he is paid a sufficient bonus for doing so. In like manner a man interested in manufacturing will erect a factory and engage in that business, if he is given a bounty large enough to make it an object for them. The same principle holds good in regard to all other kinds of business.

The bounty system takes from all classes for the benefit of those particular classes to which the bounties are paid. If all were bountied alike it might do no particular harm, but it would be about as useless a performance as for a man to endeaver to enrich himself by taking money out of one pocket and puting it into another.

Again, we see from Ballin's statement that such bounties must be altogether ineffectual for the building up the ocean marine of one country against that of another if both countries adopt the same method. The proposed subsidizing of American ships is defended upon the alleged greater cost of construction and navigation. If this claim is well founded then it follows that countries in which the cost of building is less and which can navigate the vessels more cheaply, can better afford to pay bounties than we can and thus they can retain their advantage.

There is neither natural justice nor sound political philosophy in the bounty idea, unless it be in some rare and exceptional cases which only need be considered when it arises.

A BAD PRECEDENT

THERE is much force in the contention of France that England and Germany to insist upon being preferred creditors of Venezuela because of the warlike measures Germany has adopted, is not only contrary to equity, but that if the principle is accepted, it will be a direct incentive to war.

The fact that a nation having a money demand against another is so urgent as to be ready to fight to inforce payment adds nothing whatever to the equity of the demand. It would simply give a strong, well-prepared, and aggressive country an advantage over weaker or less exacting creditors, and encourage a resort to war to enforce the payment of disputed claims. This would be a dangerous principle to establish in international affairs.

True, in civil proceeding creditors who get in first and acquire liens have a preference over others, but there is a vast difference between the recovery of money demand by a lawsuit, and compelling the debtor to pay at the muzzle of shotted guns. There is also a wide difference between the position of a sovereign state dealing with other sovereign states, and that of an individual dealing with other individuals. Unless arbitration is agreed to no court can adjudicate claims between nations. In such cases force is the great and final arbitrator, and force might not only render the debtor nation bankrupt, but destroy its sovereignty.

Every nation having a claim against Venezuela dealt with that country upon the idea that its sovereignty was secure. For Germany to claim priorty of payment merely because she has turned her guns upon Venezuela might easily render the claims of other countries valueless, besides encouraging war, which in its best aspect, is barbarous.

Why Germany should have begun hostilities while negotiations for settlement were pending has never been made clear. Even her ally, England, took no part in the warlike demonstration, and seems to give the action of Germany only a half-hearted and qualified endorsement. It is not to be doubted that France voices the sentiments of Venezuela's other creditors, including the United States, and it is more than likely that in the end England and Germany will deem it wise to concede much to this sentiment.

PRESSED BRICK

A RENO PRODUCT, and a first-class article. A quarter of a million now ready to place upon the market at the price of common brick. These brick are unequaled in the local market for fronts and general building purposes. A specialty of sidewalk and paving brick. For further information call on or address

RENO PRESSED BRICK COMPANY,
J. E. MONROE, General Manager.
East Sixth Street : : : Reno, Nevada

Church Directory

CONGREGATIONAL CHURCH (Virginia and Fifth streets) Charles E. Chase, pastor—Services every Sunday at 11 a. m. and 7:30 p. m. Sunday Bible School at 12:15 and Christian Endeavor at 6:30 p. m. Midweek meeting for prayer and Bible study every Wednesday at 7:30 p. m. Junior Endeavor Friday at 3.30 p. m. Pastor's residence, 501 Center street. Telephone, Brown 364.

TRINITY EPISCOPAL CHURCH (Corner Second and Sierra streets) Rev. Samuel Unsworth, Rector—Holy communion every Sunday and all Holy Saint's Days at 7:30 a. m. Morning prayer and sermon every Sunday at 11 o'clock; full surpliced choir. Sunday school at 12:30 p. m. Evening song and sermon at 7:30. Rector's residence, 110 Second street, adjoining church.

METHODIST EPISCOPAL CHURCH (Sierra street, near First) J. W. Phelps, Pastor—Preaching every Sabbath at 11 a. m. and 7:30 p. m. Sunday school at 10 a. m. Epworth League services at 6:30 p. m. Prayer Meeting Wednesday evening at 7:30. Pastor's residence, 112 West street.

BAPTIST CHURCH (Second and Chestnut streets) W. C. Driver, Pastor—Preaching at 11 a. m. and 7:30 p. m. Sundays. B. Y. P. U. at 6:30 p. m. Junior B. Y. P. U., at 3 p. m. Sunday school at 12:15. Prayer meeting at 7:30 p. m., Wednesdays. Pastor's residence, 209 Maple street.

FIRST PRESBYTERIAN CHURCH, Three blocks South west of Court House on Ridge and Hill Sts.—Public worship at 11 a. m. and 7:30 p. m. Sunday school at 10 a. m. Christian Endeavor at 6:30 p. m. Prayer meeting Wednesday, 7:30 p. m. Rev. Geo. R. Bird, Minister; residence, 420 Ralston street.

CATHOLIC CHURCH (Corner Sixth and Lake streets), F. A. Reynolds, Rector—Mass every Sunday, except second, which is held in Wadsworth. Services at 10:30 a. m. and 7:30 p. m. Sunday School after mass.

The Man About Town...

Office Same Old Place

Gathered around many a Reno home fireside for the last two or three evenings were several old yet new faces. The occasion of this was not entirely the cold weather, but is by some attributed to the fact that the Orpheum has closed.

✦●✦

It is shame in the opinion of the Man About Town to see the streets in such a condition that the fine sleighing of the last two days could not be fully enjoyed by those who could afford the luxury. This Man says "luxury" for the reason that a confidential friends of his told him yesterday that he had to dig up eight dollars to take his best girl out riding in order to maintain the dignity of his position. Now, it is admitted that there are a few of the streets that are in excellent condition and fit to speed a horse on at any time, but when a man goes to the expense of eight dollars to take his girl out riding, particularly of an afternoon, he wants to show off a little, and this he can only do and do right by driving down Virginia street once or twice. The Man does not kick so much about the general razor-back condition of that thoroughfare as he does at that great hole that has been left unfilled in front of what is known as the Owl Cafe. The attention of the authorities has been called to this matter before. They did a little toward repair, but left it but half completed, and they are taking a long chance in not completing the work, as some day there will be a bust-up on account of that neglect, and then someone will be looking for the party who is responsible. For instance, some one may loose a wheel to his vehicle, or maybe a runner to his sleigh; but, worst of all, some young fellow out sleighing with his affianced may be occasioned to use words appropriate to the occasion, and thereby lose his darling, or give himself away by dropping his false teeth. Then look out, for there will sure be trouble and no end of it for the responsible party.

✦●✦

It was suggested to the Man About Town yesterday that in order to defray a portion of the expense which had been incurred by the county in the construction of the Southern Pacific subway, a contract be let for its use as a skating rink. "Why," the man stated, "that place is so cold that even a policeman could not hide away in it without freezing," and he thought this sufficient evidence, coupled with the fact that the drainage is not the best, that a good round sum as a revenue could be derived from its use as a rink.

✦●✦

When you go to the postoffice these days you want to take an ax with you, as the way the ice forms under those 2-4 doors is surely fierce. The Man About Town had occasion last evening to visit that place of public business just as two ladies were trying to gain admission. Their attempts had not been very successful, but by the combined effort of the three then congregated the feat was at last accomplished.

✦●✦

Again, speaking about the postoffice, the Man About Town is pleased to note that on his frequent visits to that place, never a day passes on which he does not hear some complimentary remark regarding the stand he has taken in relation to the remodeling or removal of those doors.

✦●✦

Such remarks as these are to be heard in that office every day: "Those doors are a fright." "Ain't it a shame that they don't fix those doors so one can get in and out without getting hit in the back" "Oh, my stars!" Exit.

SOROSIS SHOES FOR WOMEN

In again calling your attention to the Sorosis shoes, we do so with the confidence that experience has given us.

The Sorosis is recognized today as the leading line of women's shoes to retail for $3.50 and the equal of many shoes selling for more money.

Sorosis shoes are made under conditions which guarantee the best possible results for the money. Patterns and lasts are modeled by men who are artists in their line. Best materials are used in their manufacture. A trial pair will be convincing proof.

R. CLEATOR
17 West Second Street.

Received Sad News

C. R. Johnson received a telegram last night announcing the death of his fourteen-year-old son at San Francisco yesterday afternoon. Mr. Johnson left on the flyer last night.

PROFESSIONAL CARDS

PHYSICIANS.

DR. S. M. DE HASLEA,
Physician and Surgeon
Office over Journal
Office Phone Red 205
Special attention given to general surgery and diseases of women.

J. A. HAMILTON, M. D.,
Physician and Surgeon
Confinements, Diseases of women, Surgery, Fractures and Dislocations.
More than 25 years Experience.
Office over Co-Op Store, Reno, Nev. Phone Brown 164.

C. H. WOODS M. D.
Physician and Surgeon
Office: Bank of Nevada B'ldg.
Residence 109 Sierra St. Hours: 9 to 11 a. m. 1 to 3 & 7 to 8 p. m. Phones: Office, Red 34, Res. Black 52.

M. R. WALKER, M. D.
Physician and Surgeon
Office hours: 2 to 4 and 7 to 8 p. m. Sundays by appointment. Office and residence O'Connor Block, Second street Phone Black 244

W. F. BURNETT, M. D.
Physician and Surgeon
(Successor to G. B. Gerino)
Office and residence: New Martin B'ldg., Virginia St. Hours: 8 to 10 a. m. 1 to 3 & 7 to 9 p. m. Phone Main 291

J. E. DONAHUE
Osteopathic Physician
Graduate of the American School of Osteopathy, Kirksville, Mo.,
Office Rooms 2 & 9 Over Farmers and Merchants Bank. Hours from 9 to 12 a. m. and 1 to 5 p. m. Reno Nevada.
Phone Brown 161

DR. S. G. BINGER,
Physician and Surgeon.
Office over Postoffice. Rooms 5, 6
Hours: 9 to 11 a. m., 2 to 4 and 7 to 8 p. m.
Phones—Res., Brown 101. Office, Phone Black 81
107 Plaza street. Reno, Nev.

RENO GENERAL HOSPITAL
Excellent Service Throughout.
Patients received from all practicioners on equal terms. No resident physician. Every comfort and convenience of a modern Sanitarium.
Cordelia S. Wentworth, Supt.

ATTORNEYS

W. E. F. DEAL
Attorney-at-Law
Offices in the Bank of Nevada B'ldg, Virginia City Nev. Rooms 51-54 Nevada Block, San Francisco Cal.
Will practice in all State and Federal Courts in the States of Nevada and California, and in the Supreme Court of the United States.

FRANK D. KING,
Attorney-at-Law
Legal business promptly and carefully attended to. Rooms 11 and Washoe County Bank Building.

P. N. PACKARD,
Attorney & Counsellor -at-Law
Legal business of all kinds promptly attended to. Office: Sunderland Building, Reno, Nev.

DODGE & PARKER,
Attorneys-at-Law,
Washoe Conuty Bank Building, Reno, Nevada.

JAMES T. BOYD,
Attorney-at-Law,
Office, rooms 1-2-3, Washoe Co. Bank Building.

SURVEYORS

J. H. DRIPS,
United States Deputy Surveyor
Office—Bank of Nevada Bldg.
Special attention paid to government work.

HENRY W. NEWBY,
U. S. Deputy Mineral Surveyor,
County Surveyor; Deputy State Land Register.
Office Winnemucca, Nevada

E. S. FARRINGTON C. E. MACK
Attorneys-at-Law
Office, Ryland Blk., 117 Virginia st.
Will practice in all courts of the State and U. S. Courts.
Phone Black 265

REAL ESTATE

JOHN T. READ,
Real Estate, Fire and Life Insurance and Collections.
Mining Stock and Notary Public
Rooms 17 and 18 O'Connor Block
Phone Black 245 Reno, Nev.

PROFESSIONAL CARDS

DENTISTS.

DR. J. C. HENNESSY.
Dentist
Clinical Instructor in College of Physicians and Surgeons, San Francisco, Cal.
Office Second and Virginia streets
Office hours, 9 to 12 and 1 to 6 p. m.

Dr. CHAS. A. COFFIN
Dentist,
Office: In Investment B'ldg., over C. J. Brookins' store, Virginia Street, Phone Red 283

D. W. RULISON, D. D. S.
HELEN M. RULISON, D. D. S.
Dentists
Offices: 218 Virginia street, Reno Nevada. Phone Red 292.

PROFESSIONAL CARDS

NEVADA SANITARIUM,
619 Ralston st
Medical and Surgical
Best equipped sanitarium in Nevada. Patients choose own physician. Dr. M. B. McDonald, Sup't. Phone Brown 451.

J. A. MURRAY, M. D.,
Physician and Surgeon
Special attention given to surgery and diseases of women and children. Telephone
Office hours—9 a. m. to 11 a. m., 1 p. m. to 4 p. m. and 7 to 9 p. m.
Office Journal Block, Reno

LEGAL ADVERTISING

Notice of Copartnership

We, the undersigned, do hereby certify that we are partners, transacting business in this State, at Reno, in Washoe county, under the firm name and style of Wigg & Kinney; that the names in full of all the members of such copartnership are C. W. Kinney and J. H. Wigg, and that the places of our respective residences are set opposite our respective names hereto subscribed.

In witness whereof we have hereunto set our hands and seals this 30th day of January, 1903.

J. H. WIGG, Residence Reno, Nev.
C. W. KININEY, Residence, Reno, Nevada. J31w3

PROBATE NOTICE

In the Second Judicial District Court of the State of Nevada, in and for the County of Washoe.

In the matter of the Estate of Geo. Schaffer, deceased. Notice is hereby given that Margaret Schaffer having filed in this Court a document purporting to be the last will and testament of George Schaffer, deceased, and a petition praying that the same be admitted to probate, the hearing thereof has been fixed by said Court for Monday, the 9th day of February, 1903, at 10 o'clock a. m. of said day, at the Court House, in the town of Reno, County of Washoe; and all persons interested in the said estate are notified then and there to appear and show cause, if any they have, why said will should not be admitted to probate and letters testamentary and of administration be issued to said petitioner and to Moritz Scheeline as prayed for in said petition.

Dated January 28, 1903.
J29d W. A. FOGG, Clerk.

NOTICE TO CREDITORS

In the District Court of the Second Judicial District of the State of Nevada, in and for Washoe county.

In the matter of the estate of Henry L. Fish, deceased:

To the creditors of and all persons having claims against the said Henry L. Fish, deceased, notice is hereby given that Emily C. Fish has been duly appointed and qualified administratrix of the estate of said Henry L. Fish, deceased, by the Second Judicial District Court of the State of Nevada, in and for Washoe county, and all persons having claims against said estate are hereby notified to present the same, with proper vouchers, and duly verified, to the clerk of the above named court, at Reno, Nevada, within three months from the date of the first publication of this notice. Claims not so presented will be forever barred.

EMILY C. FISH,
Administratrix of the Estate of Henry L. Fish, deceased.
Dated January 26th, 1903. J27m

Card to the Public from Arcade Champion Bootblack...

I again thank my friends and the public for their last year's patronage, and sincerely wish them, one and all, a happy New Year. You will still find me at the Old Stand, and during rough and cold weather will have a stand inside the Arcade Hotel, where you can get the best shine in Reno, and be comfortable at the same time. Daily papers and periodicals on file as usual, and information of all kinds cheerfully given to strangers. Open until 9 p. m.

WM. W. TRIER, Proprietor.

NEWSPAPERARCHIVE®
NEWSPAPERARCHIVE®

Dr. Frederic Bell

(Late of Australia)

Clairvoyant, Palmist and Phrenologist

Has decided to continue his REDUCED RATES one week more, ending and including February 5th.

$5.00 READING FOR $1.00

He drives away all scepticism and prejudices. If there is anything you wish to know, don't fail to call. truthful in his predictions, reliable in his advice. Ladies may visit him without the least fear of unpleasant surroundings, and gentlemen do not lose their self-respect by paying him a call. The doctor is a gifted, scholarly gentleman in every sense of the word and may be consulted on all matters of business, domestic life, law suits buried treasures, property, wills, stock speculations, absent friends. Gives full names and lucky numbers, etc.

You will be told how to overcome all trouble, how to obtain the money you want, and what you are best adapted for. Tell when and whom you will marry, with full particulars how to control those you love.

"Know Thyself." The doctor will tell you why one person is a failure, while others succeeds. He will also point out whether you are best adapted for a lawyer, preacher, teacher, actor, nurse, musician, commerce, the army, navy, etc., without the possibility of a mistake through the science of phrenology and palmistry.

To prove his marvelous powers he will reduce his lowest fee to $1 for one week more, afterwards he will charge his full fee.

Dr. Bell is also an Electro-Mental Healer of wonderful power. Pain and disease disappears under his touch and sunshine of his philosophy as if by magic. All nervous, mental troubles and rheumatism a specialty. The drunkard cured in nine days.

GOLDEN EAGLE HOTEL

Suite 9, opposite the parlor ground floor, ladies entrance. Consultation and Diagnosis Absolutely free. Everything strictly confidential. You meet no callers. Daily from 10 a. m. to 8 p. m. Open Sundays from 10 to 5. Appointments made by telephone Green 424.

N. B.—Dr. Bell who is known the world over as **The Prince of Orators and Song Lecturer** is arranging to deliver a course of lectures at the Opera House.

New Rubber Tire Hearse

OPERA HOUSE STABLES,
STEVE CURRIE, Proprietor

Sewing Machine Bargains...

The latest and best in America, high grade, speedy, noiseless and durable. Rotary, vibrating lockstitch and chain stitch. Bargains all! Old machines taken in exchange at their full value.

Also good machines for rent or sale. Skilled repairs and readjustment of all kinds and styles.

Machine supplies and parts furnished for all. Ware room and office at 29 East Second street, Clough & Crosby block.

EDWIN FOWLER, Manager
Phone 94 Black.

FREE EMPLOYMENT OFFICE

The Best Is None Too Good

If you are a lover of good cigars—also if you can appreciate a good smoke—you should try our 5 and 10 cent Porto Ricos. They are the choicest and best and will fully satisfy the most fastidious.

A. Nelson's Cigar Store
VIRGINIA STREET

FREE EMPLOYMENT OFFICE

Watch and Clock Repairing

Ayer, the jeweler, is located at 215 West Avenue, two blocks west of the Postoffice, one half block east of the Baptist Church off Second street. Call Phone 124 Brown. Will call for all goods and return same.

AYER, The Jeweler.

JUDGE WILLIAM R. DAY

Former Secretary of State William R. Day, of Canton, Ohio, who has been appointed by President Roosevelt to succeed Judge Shiras on the bench of the United States Supreme Court. Judge Day has wide fame for his profound knowledge of the law.

NEVADA STATE LEGISLATURE

(Continued from page 2)

Senate Joint Concurrent Resolution, No. 1, Pitt: Relative to the difficulties between Venezuela and the powers. Referred to the Committee on Federal Relations.

Upon third reading and final passage the following came up:

Assembly Bill, No. 13, Cushing: Appropriating $200 for the watering and maintenance of the G. A. R. cemetery in Carson City. Referred to the Committee of the Whole.

Assembly Bill, No. 13, Pohl: Providing that candidates for school trustees may file their names with the clerk of the board of school trustees instead of with the county clerk, came back from the Senate with an amendment that it should only take effect in districts twenty or more miles from the county seat. Amendment not concurred in.

Special Order—Assembly Bill, No. 11, by Vaughan: Regarding means of escape from shafts, calling for chain ladders, etc. Ordered engrossed.

Assembly Bills, No. 9 and 7, were taken up this afternoon as special orders.

On the Pugilistic Calendar

Special to The Journal:

DETROIT, Mich., Feb. 4. — Mike Ward and Jimmie Dugger are to furnish the windup at tonight's boxing show at the Detroit Athletic Club. The men met once before and Duggen gained the decision. Since then Ward is said to have greatly improved and his followers appear confident of his ability to reverse the decision.

Roger Bresnahan Weds

Special to The Journal:

TOLEDO, O., Feb. 4.—Roger Bresnahan, catcher of the New York National League ball team, was married here today to Miss Adeline Leidke, of this city. The ceremony was performed this morning in St. Ann's Catholic church, which was thronged with friends of the couple.

Young on Trial For Muurder

Special to The Journal:

NEW YORK, Feb. 4.—The trial of William Hooper Young, the young Mormon, for the murder of Mrs. Anna Pulitzer, was begun today. The prisoner collapsed in the court and had to be carried to a chair. He feigned insanity.

Prohibitionists Confer

Special to The Journal:

SPRINGFIELD, Ill., Feb. 4.—The prohibitionist leaders of Illinois began a two days' love feast and conference here today.

NEARLY FORFEITS HIS LIFE

A runaway almost ending fatally, started a horrible ulcer on the leg of J. B. Orner, Franklin Grove, Ill. For four years it defied all doctors and all remedies. But Bucklin's Arnica Salve had no trouble to cure him. Equally good for burns, Bruises, Skin Eruptions and Piles. 25c at S. J. Hodgkinsons Drug Store.

MYSTERIOUS CIRCUMSTANCES

One was pale and sallow and the other fresh and rosy. Whence the difference? She who is blushing with health uses Dr. King's New Life Pills to maintain it. By gently arousing the lazy organs they compel good digestion and head off constipation. Try them. Only 25c at S. J. Hodgkinson's Druggist.

Harry Davis has all the leading magazines and publications—Single copies sold or subscriptions taken.

STATEHOOD BILL AGAIN

Arizona Legislature Opposed to Compromise Bill of Congress

Special to The Journal:

PHOENIX, Feb. 4.—The legislature of Arizona went on record today against admission with New Mexico as one State. A resolution was passed today by the legislature and wired to Washington opposing the proposed compromise, and declaring that Arizona would rather remain a territory than go in as State joined to New Mexico. This reflects the almost unanimous opinion of the people.

HEALTH OFFICERS' REPORT

The Spread of Tuberculosis Causing Much Alarm

Special to The Journal:

NEW YORK, Feb. 4.—The terribly rapid spread of tuberculosis has aroused the medical fraternity of the metropolis. The health officers' report show one hundred new cases daily, while thirty pationts succumb to disease each 24 hours. The medical society is to meet tomorrow to devise methods to fight the deadly malady.

Michigan Editor Meet

Special to The Journal:

BATTLE CREEK, Mich. Feb. 4.—Prominent editors from all parts of the State, members of the Michigan Press Association, are rounding up in Battle Creek for what promises to be the best attended meeting in the history of teh association. Today was given over largely to receiving the visitors, many of whom are accompanied by their wives and families. The annual meeting of the Michigan Associated Dailies will also be held here during the next two days. An elaborate program arranged for the entertainment of the visitors will be ushered in this evening with a theater party. The real business of the convention will begin tomorrow forenoon.

Easy Money For Ryan

Special to The Journal:

HOT SPRINGS, Ark., Feb. 4. — Tommy Ryan, middleweight champion of the world, will defend his title against Cyclone Kelly of San Francisco at the Whittington Park club tonight. Kelly, though he has made a good showing against severel fighters of more or less prominence, is not regarded as anything like the equal of Ryan. For the champion the contest will serve as good practice work for his coming fight with Philadelphia Jack O'Brien.

RENO MARKETS

FLOUR—Retail: Phoenix, $1.50; Riverside, $1.35 per cwt.

MUTTON—Wholesale: Live weight, Wethers, 4 1-2c; ewes, 4; lambs, 4 1-2c a lb.

PORK—Wholesale; Live weight, 6 1-2c per lb.

BEEF—Wholesale: Live weight, 4 @ 4 1-2c; net, 8 1-2. Calves—live weight, 4 1-2c per lb.

HAMS—Retail, 16c; shoulders, 18 1-2c per lb.

FRESH FISH—Retail, 15@30c.

FRUITS—Retail: Oranges, 22@80c bananas, 30@40c dozen; pineapples, 50c each; lemons, 20@25c dozen; limes, 15c dozen.

VEGETABLES—Retail: Peas, 12c lb; tomatoes, 6c lb; green peppers, 10c lb; celery, 10c; cauliflower, 10c. Potatoes—Early Rose, 90c per cwt. Nevada Rough Skins, $1.20 per cwt.; Peerless, 60@75c; Burbank, 75c @ $1.00; Sweets, $1.17@$1.40. Onions, $1.30@$1.50 per cwt, cabbage, 1.25 per cwt.

EGGS—Fresh Nevada, 65c; Eastern, 30@35c.

McKISSICK'S OPERA HOUSE

ED. PIPER, Lessee and Manager.

ONE NIGHT ONLY

Tuesday February 10

Freeman & Lynn's

Commercial Men's Mastodon Minstrels

Finest Band and Orchestra on the Road

California's greatest Basso, late of the Bostonians; all under the management of Richardson & Stoll.

Look out for the great big Street Parade at 12:30 p. m.; open air Concert immediately after parade.

SCALE OF PRICES

Dress Circle $1.00
Balcony reserved ..... .75
Balcony admission ..... .50

Seats on sale at Rosenthal & Armanko's

TRAVELERS' GUIDE.

Time Cards of the Three Railroads Reaching Reno.

S. P. RAILROAD

San Francisco and Wadsworth. "Ogden Route."

WEST BOUND

Stations	No. 1	No. 3	No. 5
Wadsworth	7:25am	9:35pm	4:30am
Reno.....	8:30am	10:50pm	5:40am
Truckee.....	10:10am	12:40pm	7:25am
Blue Canon	12:10pm	2:50am	9:35am
Colfax.....	1:12pm	3:57am	10:50am
Sacramento	3:05pm	6:05am	1:00pm
San Fran..	6:25pm	10:25am	4:25pm

EASTBOUND

Stations	No. 2	No. 4	No. 6
Reno.....	7:20pm	8:45pm	8:10am
Truckee.....	6:15pm	7:05pm	6:05am
Blue Canon	4:15pm	4:33pm	3:25am
Colfax.....	3:00pm	2:45pm	12:57am
Sacramento	12:55pm	11:55am	10:10pm
San Fran...	10:00am	8:00am	6:00pm

Trains No. 1 and No. 2 carry Pullman passengers only. Dining cars and sleeping cars on all trains.

Special to The Journal:

Special to The Journal:

V. & T. RAILROAD

General Offices, Carson City, Nev. H. M. Yerington, Gen. Sup't; E. B. Yerington, Gen. Frt. & Pass. Agt.

Local Pass.	Va. Exp.	Daily	S.F. Exp	Local Pass
1:20	8:35	Reno	7:10	11:40
1:55	8:58	Steamboat	6:41	11:13
2:35	9:24	Franktown	6:16	11:13
4:10	10:00	Carson	5:50	10:05
4:50	10:40	Mound House	5:05	8:40
5:48	11:13	Gold Hill	4:31	7:56
6:00	11:25	Virginia	4:20	7:45

For information as to freight and Passenger Rates, Apply to E. B. YERINGTON, Gen. Freight and Pass. Agt., Carson, Nevada.

N-C-O. RAILROAD

The following change of time takes effect at noon Sunday, January 4th, 1903. Trains run daily except Sundays.

Read Down		Read Up
9.00am	Leave Reno Arrive	5.50pm
11.25am	Purdy, Cal.,	3.40pm
11.55am	Plumas Junction	2.45pm
12.50pm	Plumas	12.20pm
1.13pm	Chilcoot	11.35am
1.30pm	Vinton	11.20am
2.10pm	Beckwith	10.40am
2.25pm	Band Mill	10.20am
3.10pm	Clairville	945am
12.05pm	Chat	2.18pm
12.47pm	Constantia	1.30pm
1.10pm	Doyle	1.10pm
2.55pm	Amedee	11.20am
2.15pm	Amedee	12.01pm
3.20pm	Hot Springs	11.05am
6.30pm	Termo	8.25am
7.30pm	Ar. Madeline Cal. Lv	7.30am

Hot noon lunches at J. J. Becker's.

ANNUAL STATEMENT

Annual Statement of the Connecticut Fire Insurance Co., of Hartford, for the year ending December 31, 1902.

Capital (paid up).....	$1,000,000.00
Assets	4,734,791.83
Liabilities Exclusive of Capital and net Surplus..	2,532,156.08
Income	
Premiums	2,693,204.28
Other Sources	179,895.22
Total Income 1902	$2,873,099.50
Expenditures	
Losses	$1,411,630.65
Dividends	100,000.00
Other Expenditures	993,929.05
Total Expenditures 1902	$2,505,559.60
Fire Insurance Business 1902	
Risks Written	$248,557,002.00
Premium Thereon	2,693,204.28
Losses Incurred	1,363,557.50
Nevada Business	
Risks Written	$182,197.00
Premiums Received	4,822.11
Losses Paid	2,101.72
Losses Incurred	2,101.72

B. J. SMITH, Manager.
San Francisco, January 23, 1903. f1w1

Breweries

JOHN WIELAND BREWERY
San Francisco, Cal.
EXTRA PALE LAGER BEER

FREDERICHSBURG BREWERY
San Jose, Cal.
EXPORT LAGER BEER

ANHEUSER-BUSCH BREWING ASSOCCIATION
St. Louis, Mo.
EXTRA PALE BOTTLED BEER

Coal!! Coal!!!

Full Weight Guaranteed

Sole Agent **SHASTA** Mineral Water

Otto G. Benschuetz
WHOLESALE DEALER,
Reno, Nev.
Leave Orders at Wieland's Agency

Good Groce

Fruits
Vegetables
Fresh Eggs
Fresh Ranch Butter

And a large, excellent assortment of canned goods, this year's pack. Good groceries at the lowest posible prices.

Coffin & Larcombe
SIERRA STREET

Button Button Who's Got The Button

You need 'em in your Bisiness

DANN is the Button Man

Reno Photo Button Manfg. Co., Riverside Studio, F. P. Dann, Mgr.,
202 Virginia St., Reno, Nev.

"The Crystal"

H. J. THYES, Proprietor

HOT SCOTCH
TOM and JERRY
OYSTER COCKTAILS
CLAM JUICE

All hot drinks a specialty. The best in the city.

Old Crow and Hermitage Whiskies

8 Second Street, Reno
Phone 261 Black

Pyramid House Lunch and Beer Hall

East Side S. P. Depot
Phone 93 Red

Buffalo Lager Beer and Ruhstaller Gilt Edge Beer Always on Draught

Bowling Alley and Shooting Gallery Attached

Chas. J. Frisch, Proprietor

Palace Hotel

Headquarters for Mining Men and Stockmen . . .

COR COMMERCIAL ROW AND CENTER STREETS

...Open All Night...

J. A. FITZGERALD, Prop.

Nevada Hardware & Supply Co.

Our Specialty This Week

A GATEWARE of all descriptions at Prices That Will Surprise You

Sacrame Beer Hall

Headquarters for Miners and Mine moters.

No Sazerac Club— Straight Goods.

Rusch & Bec
Proprietors

...THE...

Reno a

Successor to Silver State and Dairies

Are prepared to furnish cream in any quantity It is the only dairy handling bottled milk.

Chism & Howard,
Tel. Red 326

Smith-Brian.

So-da You See the P

The leading soda men in branches, Purity in wat best of material in the m ture of goods is our mott ders by mail or phone de promptly. Families supp not less than one-half don No single bottle sold.

Phone 262 Black. P. O. B

Pioneer Soda

Swiss American House...

First-class throughout. plied with the best alw connection. A carload dry and sweet wines ceived.

CLARET WINE, 50 CTS.
Chas. Romelli, Lea
CENTER STREE

CANDEL

Pioneer Livery, and Sale

Stage Meets all Trains Depot and the Junctio Notice.

Rigs sent to any part country. Good stock a ful drivers.

McLEOD & F

MINING and SC P
FORTY-THIRD YEAR.

48 Pages : Weekly :

INDISPENSABL TO MINING

$3 PER YEAR, POS

SEND FOR SAMPLE CO

MINING and Scientifi

330 MARKET ST., SAN FRA

STOCKHOLDERS ANNI ING

The annual meeting o holders of the Reno Real Investment Company, of R will be held at the office o ration, Washoe County Ba Monday, February at 7 o'clock p. m., for th Trustees to serve for the and for the transaction o business as may come befo ing.

C. T. BENDE
Reno, Nevada, Jan. 14, 1

Cyru Nob whisk

When I star Reno I made it to handle over the best w money could handle it yet, world famous Noble. Com and see for you

Charles

NEWSPAPERARCHIVE®
NEWSPAPERARCHIVE®

Sporting Events

At Home and Abroad. Gathered Locally and from the Exchanges

GOSSIP OF THE TURF

Successful Jockeys and the Meeting in General

YESTERDAY'S RESULTS

First race, 7-8, selling—Prue, 10; The Miller, 10, Louwelsea, 6. Time, 1:31 1-2.

Second race, 7-16, selling—Selected, 1; Rose Farr, 2; Juana, 4. Time, :43 1-4.

Third race, 7-8, selling—Annie Max, 4; Bogus Bell, 20; Tyranus, 8. Time, 1:31 1-2.

Fourth race, 1 1-8, selling—Bessie McCarthy, 3 1-2. Autolight, 1; St. Sever, 8. Time, 1:58.

Fifth race, 3-4, selling—Sylvia Talbot, 2 1-2; Stuyve, 4-5; Ballroom Belle, 7. Time, 1:51 1-2.

Sixth race, 1 mile, selling—Diderot, 3-5; Dunblane, 7; Fossil, 4. Time, 1:46.

TODAY'S ENTRIES

First race, 11-16, selling—
Dollie Wiethoff, 116
Cassie W., 105
Dora I., 105
Pirate Maid, 105
Educate, 108
Champagne, 112
Belle Street, 104
Victoria S., 105
Irma A., 100
Sallie Green, 105
Nora D., 109
Tiberia, 109
Mullah, 116
Phyllis, 105
Miss Dividend, 113

Second race, 7-16, 2-yr-olds—
Emil, 107
Royal Guard, 107
Shorty Kane, 110
Geo. Kooster, 115
Demonio, 115

Third race, 3-4, selling—
Ragnarok II, 99
Figardon, 87
Grand Sachem, 104
Great Mogul, 101
Jack Richelieu, Jr., 104
Winifred Wen, 82
Skip Me, 97
Tommie Knight 92
Young Morello, 107
Horatius, 92
Estado, 96
Legal Maxim, 101

Fourth race, mile fifty yards, selling—
Frank Pearce, 109
Marco Polo, 109
Phil Archibald, 112
All About, 104
Poorlands, 111
Ural, 104
Louwelsea, 97
Imperious, 109
Artilleryman, 109

Fifth race, 3-4 selling—
Harry Thatcher, 111
Edinborough, 107
Mr. Farnum, 84
Idogo, 104
Velma Clark, 102
Golden Cottage, 11
San Lution, 96
Rose of Hilo, 102
Katherine Ennis, 102
Bermudos 104
Karabel, 102

Sixth race, mile and fifty yards—
Divini, 106
Ravino, 109
Filibuster, 109
Sea Lion, 111
Alado, 109
Ultruda, 106
Silver Fizz, 107
Collballantyne, 113
Doreen, 104
Cloudy; slopny

Journal Tips

1—Champagne, Nullah, Irma.
2—Demonio, Kane, Guard.
3—Morello, Sachem, Knight.
4—Louwelsen, About, Imperious.
5—Cottage, Idogo, Lution.
6—Ballantyne, Doreen, Ultruda.

New Catalogue Received

Manheim has just received from one of the largest florists in California, an elegant book from which you can select your floral designs at Sacramento prices. There are some of the finest displays in the country and so leave your order at Manheim's for flowers and floral designs. F2w

Harry Davis has all the leading magazines and publications—Single copies sold or subscriptions taken.

A fresh line of candy and nuts received at the Co.-Op store. tf

ALL AROUND THE TRACK

How the Good Ones Are Booted From Start to Finish

The first race on the card was at seven eighths Stella Perkins was the favorite throughout the beting being held at 12 to 5, but did not finish in the money. The winner turned up in Prue, a 10 to 1 shot, ridden by Waldo. The Miller, at 10 to 1, finished second, with Louwelsea the second choice in the betting, third.

Selected, the even money favorite, won the second race at seven sixteenths. Shaw had the mount on the favorite and led all the way winning easily by two lengths. Rose Farr, the second choice in the betting, with Kelly up, finished second two lengths ahead of Juana, ridden by J. Daly.

The third race at seven eighths went to Anie Max, the second choice in the betting, at 4 to 1. J. Daly rode the favorite and won easily by two lengths. Bogus Bill, a 20 to 1 shot, with Tommie Knight up, finished second with Tyranus third.

Autolight, with Shaw up, was the even money favorite for the fourth race at a mile and an eighth, but the best he could do was to finish second. Bessie McCarthy, ridden by C. Kelly, won easily by a length with the favorite second, six lengths in front of St. Sever, ridden by Waterbury.

The fifth race at six furlongs went to Sylvia Talbot at 2 1-2 to 1. Wilson had the mount on the winner and taking her out in the lead, won all the way. Stuyve, the 4 to 5 favorite, with Burns up, finished second with Ballroom Belle, 7 to 1 shot, ridden by Connel, third.

The last race of the day at a mile went to Diderot, the 3 to 5 favorite. Birkenruth had the mount on the favorite and going out in front won all the way from Dunblans, ridden by J. Daly. Fossil, at 4 to 1, with Knapp up, finished third a length behind Dunblane.

The honors were evenly divided today. Waldo, Shaw, J. Daly, C. Kelly, Wilson and Birkenruth each bringing home a winner.

Parr and Jenkins to Wrestle

MONTREAL, Que., Feb. 4.—Before a local athletic organization tonight Tom Jenkins, the former middleweight champion, and Jim Parr are to meet in a finish wrestling bout. Both men appear to be in excellent condition and as there is considerable rivalry between them an interesting contest is expected to be the outcome.

For Tailoring

and repair work go to L. A. Granfeldt. I am prepared to make gentlemen's garments in the latest style, with a perfect fit guaranteed. I have also a fine line of samples to select from. My repair shop is complete and I have competent help to assure good work at very short notice. All my work is first-class. I shall esteem it a great favor if you would call on me for prices, etc.,

L. A. GRANFELDT,
J15m 20 W Second street, Reno.

Valentines

The latest up to date Valentines at the Reno Variety Store. Stationery, candy and nuts, glass and chinaware, wall paper. Ladies' and gents' furnishing goods at lowest prices.

P. ANDREUCETTI,
315 Virginia street.

Fresh buttermilk every day at the Delicatessen & Home Bakery, Journal Block. Dec27tf.

G. M. Belo & Co. make the best tamales in town, 111 Virginia st.

Reno Cold Storage Plant Now Complete

Perfect facilities for the Storage of.....

EGGS, BUTTER, CHEESE, POULTRY, BEER, Etc.

Reasonable rates per Month or Season....

Nevada Power, Light & Water Co.
Office: Virginia and Second Sts.

At The Hub

We are offering some exclusive up-to-date Overcoats of the Kuppenheimer make

10 per cent on all suits and overcoats

These ready-to-wear suits are of the latest in Fne Art Tailoring

Wolfe & Duque

Our Motto is "The Best"

We have just received some nice fresh ranch eggs at 40c a dozen. We also carry a full line of meats, sausage and fresh chickens.

DIXON BROS., Reno's Leading Butchers
Commercial Row and Sierra Street

Something New

PNEUMATIC HORSE COLLAR Positively removes the cause and presence of sore shoulders. Fits and adjusts its shape to each mustle and every motion of the Horse. As much difference between the PNEUMATIC COLLAR and th old solid stuffed collar as between a rubber-tired buggy and steel rim jolter. Send for circular.

Lime, Cement, Salt, Paper, Wagons, Buggies.

FLANIGAN. WAREHOUSE CO.
Phone Main 253. RENO, NEVADA

THE blood is the oil in the lamp of life. To be healthy you must keep your blood pure and strength giving, for almost every disease gets its start from impure blood. If you are "off the hooks," lack the activity and ambition that you usually have, are irritable and nervous, have a poor appetite, suffer the terrors of sleeplessness, or get up in the morning feeling more tired than when you went to bed, or if your skin is dry and hard, and distressing eruptions break out over your body, your system is run down and your blood needs toning up and purifying, or your liver and kidneys demand attention. Don't delay, delays are dangerous. Stop on the crest of the steep hill of failing health while you can, once on a downward course means suffering, despair—death.

KICKAPOO SAGWA
MAKES BAD BLOOD GOOD

"I suffered from a chronic blood affection for 20 years. Had an operation performed on my foot, but the poison still remained and went through my entire system, and placed me in such a condition I could not sleep nights on account of the hot, burning flushes all over me. I lost the use of my limb. My liver and kidneys became badly affected, and my general health so reduced that I gave up trying to live. Took over twenty bottles of Sarsaparillas with no relief. At last I concluded to give Kickapoo Indian Sagwa a trial. After using it I experienced a great improvement. My liver and kidneys became normal, my limbs began to gain strength, so that now I can walk without crutches, and my health is good for a man of my age, being over 70 years old. I cheerfully recommend Sagwa to anyone afflicted with kidney and liver troubles. It is the greatest blood purifier ever discovered."—Amos Lord, Conway, Ia.

Groceries, Fruits, Vegetables Wines, and Liquors

The best goods the market affords in stock. Give us a trial order

THE RAILROAD LODGING HOUSE
Op. Passenger Depot
Newly furnished

A. T. DORMIO, Proprietor

IF YOU WANT TO BUY CITY OR FARM PROPERTY

Sell real estat of any kind, buy or sell a mine, loan or borrow any money, buy or sell stock or need the services of a notary, call on

Bradshaw & Dockham
Room 16, Eureka Block. Office Phone Brown 175. Residence Phone Brown 361.

Classified Columns

ALL classes of legitimate advertisements not exceeding six (6) lines inserted under this head for 50 cents a week.

SITUATIONS WANTED ADVERTISEMENTS FREE OF CHARGE

WANTED.

WANTED—Position as porter in saloon, by competent Jap. Address C. P., this office. F3w

WANTED—A position as stenographer, typewriter or bookkeeper. Address L, Journal Office. F3w

PIANO WANTED—An upright piano, in good condition for four months. Will receive best of care. Address, stating price and particulars, "E. L." care Journal. F1w

WANTED—Lady agents to sell Mexican linen, drawn work in all towns. Address C. D. Crane, Jr., Apartado 33, Agnas Calientes, Mexico. J31w

I WANT—A local agent of good standing in Reno and each larger place east of the Sierras, to represent the Jacobs' Treatment for Pneumonia and La Grippe. A1 agents only. This will surely cure where doctors fail. Write me. Dr. W. E. M. Stewart, Box 765, Reno, Nev. J30w2

SEWING WANTED—Any one wishing sewing done by the day can call at 111 Mill street. J30w

WANTED—A party who will invest a small amount of money in obtaining a patent on a valuable farming implement. Terms and model produced when satisfactory terms are arranged. D. L. Raymond, General Delivery, Reno. J28w

FOR RENT.

FOR RENT—Finely furnished room, hot and cold water, bath and all modern conveniences. Suitable for gentleman. Inquire at 208 Mill st. F4w

FOR RENT — Furnished room, with bath, stove and electric light. Inquire of L. A. Blakeslee, 715 Center street. F4w1

FOR RENT—Five room house, close in. Furniture all new, for sale. Inquire Q, this office. F3w

FOR SALE—A handsome couch, some willow rockers and a fine clock. Inquire at this office. J23w

FOR RENT—Nicely furnished front room at 216 Fourth street. Suitable for one or two gentlemen. Inquire on premises. F1w

FOR RENT — Two furnished rooms, suitable for two or four gentleman. Inquire at 307 Lake street. J30w

FOR RENT—Three furnished rooms for rent at 509 Sixth street. No children modern conveniences. J29w

FOR RENT—Nice furnished rooms. Most desirable location. Inquire at 205 South Virginia street. J27w

FOR RENT—Three six-room houses for rent. Unfurnished. Inquire of Geo. Wedekind, Mill st. J23m1

FOR RENT—140 acre ranch, 15 miles east of Reno. Fine vegetable land. Individual ditch of free water will rent on shares or for cash rent. For further particulars inquire or address P. A. McCarran, Reno, Nevada. D19tf

FOR SALE

FOR SALE—Modern house, partly furnished. Apply to John Sunderland, Jr. J27w

FOR SALE—A house in Virginia, 50 by 25 feet, nineteen rooms, furnished throughout, finest kind of carpets and bedroom sets, double studded and weatherboards on all sides. Not hard finished and finest kind of lumber. Price $450. Address R. H. Bone, Virginia, Nevada. S24tf

LOST.

LOST — A bunch of keys were lost somewhere between the Elite and the postoffice. The bunch contained postoffice key 553. Please return to postoffice. F3w1

LOST—A bunch of four keys on ring. Three door keys and one trunk key. Finder will receive reward by returning to E. Bryan, Taylor's barber shop, Virginia street. F4w

LOST—On Virginia street, a black silk muffler, initials L. A. S. Finder please return to Louis Spellier, Lincoln Hall. F1w1

LOST—A Tribune bicycle has been lost of misplaced. The finder will receive reward by leaving same at the Wine House. J27w

MISCELLANEOUS.

TO THE PUBLIC—All persons requiring the services of a night-watchman for the protection of property or night calls should apply to Charles P. Ferrel, Official Night-watchman of Reno. N25tf

MASK BALL—A grand masquerade ball will be given by the Order of Pendo at Verdi, on Friday night, February 6th. Tickets, $1.00. F1td

MISCELLANEOUS.

PIANO TUNING AND REPAIRING—For fine tuning and repairing, leave orders at Brookins. Phone Black 283. All orders will receive prompt attention. Charges moderate and work guaranteed. Chas. H. Keil. F4m1

DR. ELIZA A. INGALLS—Confinement and diseases of women and children. Superfluous hair, warts, moles and other facial blemishes removed by electrolysis. Over Co-Op store, Virginia street. Phone Green 151. S16tf

THE MILLINERY — Establishment of the late Miss A. Motley is now opened and will be under the supervision of Mrs. Boobar, of San Francisco, and goods will be sold regardless of cost for the next thirty days. J29w

FIRST CLASS NURSES — Furnished by the Nevada Sanitarium, 619 Ralston street. Phone Brown 451. J15m

FINE SILKS—Dry goods, ladies and children's underwear, etc., and ladies wearing apparel of all kinds made to order. Kuong Chung Co., 209 Center street. J15tf

MRS. A. F. LISSAK—Resident agent for Charles Stevens' tailor-made suits, cloaks, etc. Also for the Delsarte corset, which you can have fitted at the agency, 209 Virginia street. O8tf

EXPRESS—All kinds of light hauling for quick delivery promptly attended to. Call up People's Express, Phone Black 121. Stand at Washoe County Bank corner. O2tf

PIANO, GUITAR AND MANDOLIN Special attention given to technics, expression and the study of classical music. Rates given to guitar and mandolin clubs; use of instruments. Attention given to practice.

MRS. M. E. ROSSEAU,
tf No. 8 Fifth st.

BLACKSMITHING—Having opened a shop at 11 Plaza street, we are prepared to do general blacksmithing and wagonwork. Will trade new work for old. Trade or buy junk. Ample stable room for customers. Work solicited. J. M. Gibson & C. J14tf

THE CABIENET
15 Commercial Row
WINES, LIQUORS & CIGARS
Oscar Pepper Straight
BERK & TEITJEN
PROPRIETORS

N. Davis
MERCHANT TAILOR
Ladies' and gents' suits made to order. Will only cost you $1 per week.
McCormicy Building, First Floor
RENO, NEVADA

The Reno Mill and Lumber Company

Lumber and Building Materials

All Classes of Mill Work
RENO, NEVADA

O. G. Benschuetz, wholesale dealer in Anheuser-Busch, Extra Pale bottled, John Wieland's Extra Pale lager beer, Fredericksburg, Export Lager. Bottling works and office, Ralston street. J3tf

NEWSPAPERARCHIVE®

The Owl Cafe

Meals a la Carte

Open Day and Night

BREARLEY & UNIACKE
Proprietors.

...Virginia Street

The Owl

First-class Saloon and club rooms, where pretty good drinks and cigars are sold, and entertainment provided for patrons.

Brearley & Uniacke " " Virginia Street

Remarkable Showing Of Art in Furniture.....

This is a splendid opportunity to secure rare works of art in new style of furniture. We are also showing some entirely ne wdesigns in linoleum, carpets and rugs. We advise an early inspection

Donnels & Steinmetz,
NEW INVESTMENT BLDG., 2d ST.

Truckee and Reno Meat Markets

RENO MEAT COMPANY
Wholesale and Retail Dealers in
BEEF, PORK AND MUTTON, SAUSAGE, ETC.
STEAM SAUSAGE FACTORY
GROUND BONES
Reno Market Phone, Red 1W
Truckee Market Phone, Black 282 P. O. Box 495

Reno Co-Op. Store...

We are still doing business at the old stand. A trial order will convince you that it is the best and cheapest store in town to trade at. Good groceries fruit and vegetables always on hand.

RENO ROCHDALE STORE, Virginia Street
TELEPHONE MAIN 101.

Humphrey Supply Co.,

Wholesale and Retail Dealers in

Groceries, Provisions, Hay and Grain, Fresh and Cured Meats

Free delivery wagons to all parts of town

CORNER SIERRA AND ELM STREETS
Phone Black 376.

NEVADA MEAT COMPANY,

SLAUGHTERERS OF CATTLE, SHEEP and HOGS

Manufacturers of High Grade Sausages

HAMS AND BACON SMOKED IN RENO IN NEW AND MODERN SMOKE-HOUSES.

Headquarters for Fresh Eggs

COR. ALAMEDA & FOURTH STREETS, RENO, NEVADA
Telephone Main 253.

Watch, Clock and Jewelry Repairing

Clocks called for and delivered to any part of the City. Phone 205 Black Also a fine line of

WATCHES
CLOCKS
SILVERWARE
NOVELTIES

Our Motto "The Lowest Prices"

JEWELERS
ENGRAVERS
OPTICIANS

The Reno Jewelry Co.
NO. 10 SECOND STREET

Golden Eagle Hotel....

Sets the best 25c meal in town. All the delicacies of the Season. A daily change is made in the Menu.

W. J. Gill, Prop,
Sierra Street, Reno.

SMALL THINGS
In the line of our work are not ignored. We are well pleased to get little
PLUMBING
jobs and by doing the work well prove that we are worthy to be trusted with the big ones.

The same competent workmen give their attention to each. It is important to us that all customers should be well pleased.

Charges moderate.

Hamp & Simas
Masonic Building, Reno, Nevada

The Cabinet Chop House

FIRST-CLASS
Meals and Short Orders.

Regular 15c lunch 11 to 2 o'clock.

Wm. Bideiman Proprietor.

In and About Nevada

General State and Mining News from All Sources

STATE NEWS OF INTEREST

What the People Outside of Reno Are Doing

Miss Julia Williams, formerly of Virginia City, but now of Floriston, and Walter B. Howe, of the Pacific Fire Extinguisher Company of San Francisco, are to be married on March 11th.

Dr. Leonard, the scientist, arrived in this city yesterday. An alcohol lamp exploded near his face Friday severely burning his face and eyebrows, and the doctor says his contemplated lecture in this city may be postponed for a few days on that account.—News.

L. N. Carpenter et al. has commenced suit against Ed Emmons et al., to recover the possession of a certain piece of property in Lovelock known as the Emmons hotel, and five lots in that town.—Silver State.

As a result of his rough experience in fighting the fire Monday night, Fireman Wade was taken sick yesterday and is now confined to his bed. Mr. Wade had a narrow escape early yesterday morning. As he was leaving the tunnel, after the fire was extinguished, a slab of earth, weighing several pounds, fell and barely missing his head smashed the lantern he was carrying in his hand.

GOOD NEWS

It will be good news to the mothers of small children to learn that croup can be prevented. The first sign of croup is hoarseness. A day or two before the attack the child becomes hoarse. This is soon followed by a peculiar rough cough. Give Chamberlain's Cough Remedy freely as soon as the child becomes hoarse, or even after the rough cough appears, and it will dispel all symptoms of croup. In this way all danger and exiety may be avoided. This remedy is used by many thousands of mothers and has never been known to fail. It is, in fact the only remedy that can always be depended upon and thatis pleasant and safe to take. For sale by S. J Hodgkinson.

Trade Pointers.

Keys made, guns repaired, saws filed while you wait at Morton & Butler's.

A fresh line of sweet and soda crackers received at the Co.-Op store. tf

Coast cauliflower and celery can be found at J. R. Bradley Co.

Have your picture frames made by Merrill, at 26 Second street, with Carr & Elliott.

Skates, sleds, guns, ammunition, at the lowest prices at Schmitt's. tf

Buggy whips, rope, tinware and notions at the Co -Op store. tf

Fresh compressed yeast every Tuesday and Friday at Cunningham & Ferguson's. Leave your orders.

Fresh compressed yeast received every day at the Delicatessen & Home Bakery, Journal Block D27tf

Home made bread, pies and cakes at the Delicatessen & Home Bakery, Journal Block. Dec27 tf

See Fowler, the sewing machine man, for bargains. The latest and best in America. Prices all right.

Cheese sandwiches, cheese straws, champagne wafers, Ramona and Athena wafers at Frank Campbell's.

When you want an expressman, telephone Red 204. Nevada Special Parcel Delivery, office 14 E Second street. D3tf

For good groceries at low prices give the Co.-Op store a trial order. tf

Air tight and hot blast coal and wood heaters and steel ranges and cook stoves sold at San Francisco prices at Schmitt's.

Bryson & Cohn, proprietors of the Monarch saloon, sell Anheuser-Busch beer summer and winter. This is the best and only eastern beer on draught in Reno

The Palace Shaving Parlors, the most up-to-date barber shop in Reno. Open until 11 o'clock Saturday nights. Closed all day Sunday. Six chairs presided over by competent artists.

Sweet milk, creamery butter, butter milk and sweet cream every day at the Reno Delicatessen and Home Bakery, Journal block.

Werner's Hair Tonic!

CURES DANDRUFF,
PRESERVES and
INVIGORATES the HAIR

50 CENTS A BOTTLE
At all Druggists.

MINING NEWS OF INTEREST

Gathered from Doings of the Camps Hereabout

The Leonard Taylor M. Co., of Albany, N. Y., has bought the property of the Bull Run M. Co., at Bull Run, for $150,000. M. E. Hopkins of Boise, Idaho, is manager.

At White Rock the Edgemont Co. is employing forty-five men and had its 20-stamp mill in operation. Thirty men are at work in the Curioux mine, and ten stamps dropping. The Riddle mine is reported bonded by eastern men for $100,000.

H. P. Taylor, manager and part owner of the Murphy-Curioux mines at Bull Run, near Tonopah, says the 10-stamp mill will be enlarged to twenty stamps and cyanide works added. The cost of these and other necessary work will bring the total to $200,000.

The Nevada Chief M. Co. has taken up its bond on the Rockland mine near Pine Grove.

The Southern Nevada G. M. Co. has bought several properties around Red Mountain and Silver Peak. Development work will be continued and a reduction plant built at Silver Peak.

Returns from two carloads of ore shipped from the Arizona mine of the California-Nevada Co., at Unionville, are said to have been so satisfactory that a mill will be built.

The sulphur deposit near Humboldt House will be worked to ascertain its depth and value.

There are twenty-three men at work in the Glasgow & Western Co.'s Adelaide mine, at Golconda, and pay rock is piling up on the dumps.

Searchlight district was formed four years ago. It is in the southern part of Lincoln county and is reached by way of Goff's, on the Santa Fe R. R. The district is 30 miles long by 15 miles wide. There are three groups of properties producing in the aggregate 100,000 per month. The ore is gold and is free milling. The average values run about $15 to the ton. Besides these properties owned by the Southern Nevada M. Co., the Duplex Co and the Quartette M. Co., each owning their own mills, the Rambler group, owned by Maud & Coleman Co., and the mines of the Wilson M. Co., of Edinburgh, Scotland, are being worked. Other properties are being developed The town of Searchlight has a population of 600 people.

A Mistake

In another part of The Journal we notice a news item by our esteemed competitor, Mr. Williams, stating that he had purchased the entire stock of the Nevada Cycle Co. This is a mistake. He purchased some shop-worn sundries, etc., from Mr. Manheim, who bought them from us to secure a location for a candy store. You can prove this item by giving us a call, at 18 West Second street. We do repairing, renting, enameling and keep a full line of sundries.

NEVADA CYCLE & M'F'G. CO.,
18 West Second st

The Latest in Bicycles

The Geo. N. Pierce Co. have prepared the most radical change for 1903, since their advent of their cushion frame in the adoption of a front fork made of spring steel sides. This device is beautiful and perfect in action. This spring fork accomplishes for the front, what the cushion does in the rear. Bicycles so built have all the comforts of the millionaire's coach. This company have produced the finest results in cycle builders' art. These wheels are now on exhibition at

CARR & ELLIOTT, 26 W. Second st.

Hot noon lunch at the J. J. Becker Saloon.

Hot noon lunches at J. J. Becker's.

A. Lane & Co.
(Successor to J. F. Aitken)
All kinds of wood and Coal. Juniper wood a specialty. Orders promptly attended to, Phone Red 215.

Journal Ads ....Pay....

Special This Week

In order to reduce our stock of comforters, and blankets, we place them on sale at the following great reductions:

COMFORTERS

Our $1.50 Comforters, reduced to $1.15 each
Our $1.75 Comforters reduced to $1.35 each
Our $2.25 Comforters reduced to $1.75 each
Our $2.50 Comforters reduced to $1.90 each

These Comforters are filled with the best quality of white cotton soft and fluffy, stitched in fancy scroll patterns all over and covered with silkoline and French sateen.

CALIFORNIA WHITE WOOLEN BIANKETS

Our $5.00 California white woolen blankets now $3.75 a pair
Our $5.50 California white woolen blankets now $3.95 a pair
Our $7.50 California white woolen blankets now $5.95 a pair
Our $8.75 California white woolen blankets now $6.95 a pair

These blankets are all large and manufactured of fine select wool, just the thing for cold weather.

The Palace Dry Goods House

Tonopah

Stocks, Mines and Investments

Reliable information furnished on standing and merits of Tonopah mining properties. We are in a position to buy or sell Tonopah stocks at the lowest market prices. Being pioneers of the camp and thoroughly acquainted with all meritorious properties, we solicit correspondence.

A. J. Condon & Co., Brokers
Members Tonopah Stock Exchange Tonopah, Nevada
References: Agency State Bank and Trust Co
Tonopah Nev Washoe County Bank, Reno

? Why Not

Save time and money and follow the crowds Everybody who uses small ads uses The Nevada State Journal

THEY BRING RESULTS
THE COST IS SMALL

Free Free

One of these Tables

will be given free with every purchase of $1.50 worth of Coffee or tea, bought before February 15th.

Send your order by phone Brown 151 and we will bring the table with your order.

The Old Bamboo Store
107 Virginia Street

Groceries, Fruits, Vegetables and Fish....

A large up-to date stock of the finest and freshest goods the market affords. Orders by telephone will be carefully filled and promptly delivered.

129 Virginia Street
Phones: Black 251, Res. Red 285

H. A. SMITH, The Grocer

NEWSPAPERARCHIVE®

Up to date..

Cloaks, Skirts, Shirt Waists, Dress Goods, Trimmings, Reliance Wrappers, Velvet Grip Garters, Best Kid Gloves, Blankets, Comforts, Carpets, Linoleums, etc., at

Sol Levy's Reliable Dry Goods & Carpet House

Telephone Blk. 233 — 205 Virginia Street.

Just Received...

THE FAMOUS

Old Glory Shoes

These come in all the desirable leathers—the new shapes and lasts

$3.50

Stylish and Serviceable Best $3.50 Shoe in the Market

A Forerunner of Spring

Our Eastern buyer has just expressed us a "taste" of the "newest" in

Men's Suits, Youth's Suits and single Pant

KUHN BROS. NEXT TO THE POSTOFFICE

J. R. Bradley Company

Watch, Wait, Wonder
A New Ad Very Soon

Wholesalers and Retailers

Everybody Uses Groceries

Many people, however, do not know that most of their food is adulterated by scheming manufacturers. Such concerns do not get our trade. Our goods are fresh and first-class, and our prices are as low as good groceries are sold for :: :: ::

C. Novacovich :: Commercial Row

A. SPENCER, Pres't. A. FRENCH, Vice Pres't. & Supt.

::: THE :::

Nevada Planing Mills Company

Is now ready to receive orders for All kinds of

LUMBER, BUILDING AND HOUSE FURNISHING MATERIAL, WOOD TURNING, SCROOL SAWING, ETC.

Having just completed a new mill, equipped with modern machinery we are prepared to turn out first-class work, at reasonable prices with promptness.

MILL & YARD—North of N-C- O. Shops. OFFICE—Rooms 7 & 8, Ryland & Levy Bldg.

F. C. Johnson was an arrival from Tonopah last evening.

A. E. Paul of Ely was among the guests at the Palace last night.

Charles Roundey, the popular postal clerk, spent yesterday in this city.

H. A. French of Sacramento was among the guests at the Riverside last night.

F. C. Foster was up from Sacramento yesterday and a guest at the Riverside.

Joe Hahn came up from San Francisco yesterday and registered at the Riverside.

W. R. Spencer and wife of Salt Lake were among the arrivals from the east last night.

E. A. Kirkwood came in from Bridgeport last night and registered at the Overland.

A. W. Cook, advance agent for the Devil's Auction Co., was among the arrivals last night.

Harry Martell, the well known drummer, is up from below and will put in a few days here.

A. Frohlich of Crescent Mills came in from the north last night and registered at the Palace.

TO REMOVE THE COUNTY SEAT

Citizens of Tonopah Working With This End in View

A few days ago The Journal stated that a movement was on foot to have the county seat of Nye county removed from Belmont to Tonopah and that a bill would be introduced to this effect in the legislature in a short while. Last night a meeting of the citizens of Tonopah was held in the stock exchange and the matter considered.

The following notice appeared in the Bonanza in relation to the matter:

"A mass meeting of the citizens of Nye county will be held at the stock exchange, Tonopah, at 8 o'clock, p. m., on Wednesday, February 4, 1903.

"Matters in connection with the removal of the county seat from Belmont to Tonopah will be considered, to the end that whatever action necessary may be taken in furtherance of the object in view. The movement being one of vital importance to the financial, legal and industrial future of Tonopah and her surrounding interests, the atendance of all public spirited and progressive citizens is earnestly requested.

"By order,
"THE COMMITTEE."

It is safe to say that the bill that is to be introduced in the legthe changing It is safe to say that the bill that is to be introduced in the legislature for the changing of the county seat will be passed by unanimous consent.

Tonopah is the largest town in the county and many people are of the opinion that the camp will shortly be the largest city in the State.

Somewhat Under the Weather

Bob Grimmons came down from the Capital yesterday morning and says he will stay home until he gets over his big cold if it takes until the trout are biting good in the Truckee river. Mr. Grimmons has been under the weather for some few days, and returned here with the hope that he will be himself again in a short while. He says things in Carson are lively, and that the old town is taking on new life. Many improvements are being made that are of a substantial nature, and conditions at present are very promising.

Stock Shipments

There is but little doing in the shipping line these days. A scarcity of cars is complained of, and also the condition of the weather mitigates to a considerable extent against any extensive work being done in this line. The following shipments were made from here yesterday: Three cars to Allen & Co., San Francisco; six cars of sheep to C. R. Johnson and one car of cattle to Aumer.

A big shipment is scheduled as soon as the weather ameliorates and cars can be obtained.

Got the Rheumatism

Dr. Kerfat is lame. He was trotting around yesterday with a cane in one hand and a club in the other When asked what was the trouble he informed The Journal man that he was suffering from frozen influrheumatisticisticism. He says the whole thing is located in his left knee.

Stockholders Meeting

Notice is hereby given that the annual meeting of the stockholders of the Southside Irrigating Canal Company will be held at the office of the Secretary, 137 Virginia street, Reno, Nev., on Wednesday, Feb. 18, 1903, at 7:30 p. m. for the election of trustees and the transaction of such other business as may properly come before the meeting. Full attendance of the stockholders is desired.

J30td J. A. BONHAM, Secretary.

Short's fancy dairy butter received every Tuesday and Friday at the Co-Op store. tf

Stranger than fiction are the liquid air experiments to be seen in this city soon.

There was nothing aside from routine business being transacted at the Court House yesterday.

Last night was one of the coldest of the season. At 9 o'clock the thermometer registered six degrees above zero, and before the midnight hour had fallen eight notches.

There was a small fall of the beautiful almost all day yesterday, and the same may be said of the conditions all night. A very heavy fall of snow is reported at the summit.

NOTICE TO PUBLIC

F. W. Browning, G. F. of the A. O. U. W., of Cal., will give an interesting talk in Kindergarten hall on Friday evening, the 6th. All members, their families and the public are cordially invited to be present. Free to all. By order of the Committee. F5t2

Plenty of Snow at Truckee

Railroad men from the west report one of the heaviest falls of snow at Truckee yesterday that has occurred for some years. They said that it was not snowing, but that a big cloud had come along with that tired feeling and had simply laid down to rest.

BETTER THAN GOLD

"I was trouble for several years with chronic indigestion and nervous debility," writes F. J. Green, of Lancaster, N. H. "No remedy helped me until I began using Electric Bitters, which did me more good than all the medicines I ever used. They have also kept my wife in execelent health ofr years. Shesays Electric Bitters are just splendid fr female troubles, that they are a grand tinic and invigorator for weak, run down women. No other medicine can take its place in our family." Try them. Only 50c. Satisfaction guaranteed by S. J. Hdgkinson.

ESCAPED AN AWFUL FATE

Mr. H. Huggins of Melbourne, Fla., writes, "My doctor told me I had consumption and nothing could be done for me. I was given up to die. The offer of a free trial bottle of Dr. King's New Discovery for consumption, induced me to try it. Results were startling. I am now on the road to recovery and owe all to Dr. King's New Discovery. It surely saved my life." This great cure is guaranteed for all throat and lung diseases by S. J. Hodgkinson Druggist. Price 50c & $1.00. Trial Bottles free.

NEW TODAY.

FOR RENT—Man and wife can find housekeeping rooms at 718 Center street. F5w1

H. R. Cooke Albert D. Ayres

COOKE & AYRES

Attorneys-at-Law

Will do a general law business and practice in all courts. Offices in New Journal Block, Reno Nev. Phone Black 203.

ÆTNA

MINERAL WATER

(Bottled at Ætna Springs, Napa Co. Cal.)

There are so many kinds of mineral waters on the market, and all claiming to possess healthful properties, that it is difficult for a person to make a choice.

When we consider, however, that ÆTNA has stood in the front rank for years, has been a favorite in households as well as public resorts, and has been recommended by eminent physicians, who use it themselves and prescribe it for patients, there should be no question in the matter of selection.

GEO. L. ECKER, Sole Agent
RENO, NEVADA

We Give Trading Stamps During This Sale!

WINTER GOODS

MUST MOVE

Everything remaining of Men's Hats, Woolen Underwear and Men's Shoes must go at

1-3 OFF

THE GOLDEN RULE, M. Frank & Co.

235 VIRGINIA STREET, RENO

Frank Campbell

Has a full line of Fancy and Staple Groceries, Fruits and Vegetables and he is selling them at the lowest prices.

Phone Main 451
Cor. Virginia and Fourth Sts., RENO, NEVADA

NATIONAL MEAT MARKET

MEISS BROS. have opened a meat market, and will be pleased to supply old friends and new with all kinds of FRESH and SALT MEATS of the very best quality. Give them a call and see how promptly and satisfactorily they can serve you.

17 West Second St., RENO, NEVADA

Riter's Elite Steam Beer

Is all the Rage. Ask for it....

A home production
The best of them all.
Family trade solicited.

Henry Riter
North Sierra st.

Don't do a thing until you try our

Buffalo Beer, Cooks Springs' Mineral Water, Siphons and all kinds of carbonated beverages. When you want us ring up RED 211

BRITT & RHEUDE, Sole Agents for Nevada, cor. 3d & Ralston
RENO, NEVADA.

The Louvre

Carries the only Three Stamp Old Time Whisky at **10 cents a drink** in the town. Red Top Whisky also on sale. Domestic and imported cigars, The club room is in charge of

THOMAS S. WARD

Phone 261 Main RENO, NEVADA

W. I. Mitchell Wholesale Dealer in

Pettijhon's Breakfast Gem Meats, Sugar, Crackers, P. B. Roofing, Oranges, Eggs, etc., etc.

The very best facilities for storing all kinds of goods.

TELEPHONE MAIN 161

Office and Warerooms 214-216 Lake St.

Wood and Lumber

At the N-C. & O. yard, Corner Peavine and Fourth Streets, Reno, sawed and split wood and lumber.

The Wells Estate Co

S. H. WHEELER, Manager.

Phone Black 274—Wood office.
Phone Brown 284—Real Estate office.

NEWSPAPER ARCHIVE®
NEWSPAPER ARCHIVE®